

Recruiting Form A, 1914.



First Newfoundland Regiment

ATTESTATION PAPER

Regimental No. 103

Name in full Edward Charles Bradbury Age 22

Address 165 Pleasant St.

~~Married~~ Single Height 5' 2" Weight 138

Color Fair Hair Brown Eyes Brown

Other distinguishing marks Scar on Left Elbow

Nearest relative Father Henry Bradbury

Address 165 Pleasant St.

Dependents

Occupation Engineer Present Wage \$ 3.92 Per week

Previous service

Decorations

General Remarks

Date of Enlistment

I, _____, do sincerely promise and swear that I will be faithful and bear true allegiance to His Majesty and that I will faithfully serve His Majesty in any place where I may be needed (or in the Colony of Newfoundland as the case may be) against all his enemies and opposers whatsoever according to the conditions of my service.

E. C. Bradbury.

Declared before me this 10th day of October 1914

Georg. L. Bark-
Capt. A. Co

DESCRIPTIVE REPORT ON ENLISTMENT.

(To correspond with Entries on the Medical History Sheet.)
Applicable to all ranks.

Reg. No. 103

Name Edward Charles Bradbury
 Apparent age 22 years months. Height 5 feet 2 inches.
 Chest measurement { Girth when fully expanded inches.
 { Range of expansion inches.
 Distinctive marks Color: Fair, Hair: Brown, Eyes: Brown
 Other distinguishing mark: Scar on left elbow

INFORMATION SUPPLIED BY RECRUIT.

Name and Address of next of kin Henry Bradbury, 165 Pleasant St., St. John's

Relationship Father

Particulars as to Marriage.

(a) Christian and Surname of Woman to whom married, and whether spinster or widow. (b) Place and date of marriage.
 (c) Present address. (d) Initials of Officer verifying entry.

(a)	(b)	(c)	(d)

Particulars as to Children.

Christian Names	Date and Place of Birth

STATEMENT OF THE SERVICES.

Corps in which served	Regt. or Depot	Promotions, Reductions, Casualties, &c.	Army Rank	Dates	Service not allowed to reckon for fixing the rate of Pension		Service in Reserve not allowed to reckon towards G. C. Pay		Signature of Officers certifying correctness of entries.
					years	days	years	days	
Service towards limited engagement reckons from <u>2/9/14</u>									
Joined at <u>St. John's</u> on <u>2nd September '14</u>									
		Embarked S.S. <u>Horizel</u> for U. K. <u>3/10/14</u>							
		Embarked <u>Plymouth</u> for N.E. <u>5/28/15</u>							
		Disembarked <u>Alexandria</u> detained for Baire <u>3/18/15</u>							
		Embarked <u>Alexandria</u> for Gallipoli <u>3/19/15</u> Landed <u>in the Bay</u> Night <u>19th Sept. 15</u>							
		Evacuated & arrived <u>Alexandria</u> <u>15/1/16</u> . proceeded to <u>Suez</u> <u>16/1/16</u>							
		Aptly lance <u>Coop</u> <u>9/2/17</u> promoted <u>Corporal</u> <u>14/3/17</u> promoted <u>Sergeant</u> <u>14/6/17</u>							
		Wounded in <u>Action</u> <u>16/8/17</u> Admitted <u>Hosp.</u> <u>G. Gen.</u> <u>L. Africa</u> <u>18/8/17</u>							
		Admitted <u>Wards</u> with <u>30/8/17</u> Discharged <u>Hospital</u> <u>7/1/18</u> <u>Repatriated</u> & <u>and reported Headquarters</u> <u>St. John's</u> <u>13/2/18</u> <u>Discharged</u>							
		<u>Medically Unfit</u> with effect from <u>11/5/18</u>							
Total Service forfeited as above									
Total Service towards Engagement to <u>11-3-18</u> (date of discharge) <u>3</u> years <u>76</u> days									
" " " Pension " " " " " "									

DESCRIPTIVE REPORT ON ENLISTMENT.

(To correspond with Entries on the Medical History Sheet.)
Applicable to all ranks.

Reg. No. 103

Name Edward Charles Bradbury

Apparent age 22 years months. Height 5 feet 2 inches.

Chest measurement { Girth when fully expanded inches.
Range of expansion inches.

Distinctive marks Color: Fair, Hair: Brown, Eyes: Brown

Other distinguishing mark: Scar on left elbow

INFORMATION SUPPLIED BY RECRUIT.

Name and Address of next of kin Henry Bradbury, 165 Pleasant St., St. John's

Relationship Father

Particulars as to Marriage.

(a) Christian and Surname of Woman to whom married, and whether spinster or widow. (b) Place and date of marriage.
(c) Present address. (d) Initials of Officer verifying entry.

(a)	(b)	(c)	(d)

Particulars as to Children.

Christian Names	Date and Place of Birth

STATEMENT OF THE SERVICES.

Corps in which served	Regt. or Depot	Promotions, Reductions, Casualties, &c.	Army Rank	Dates	Service not allowed to reckon for fixing the rate of Pension		Service in Reserve not allowed to reckon towards G. C. Pay		Signature of Officers certifying correctness of entries.
					years	days	years	days	
Service towards limited engagement reckons from <u>2/9/14</u>									
Joined at <u>St. John's</u> on <u>2nd September '14</u>									
		<u>Embarked S.S. Florida for U.K.</u>		<u>3/10/14</u>					
		<u>Embarked Plymouth for M.E.F.</u>		<u>5/28/15</u>					
		<u>Disembarked Alexandria detained for hair</u>		<u>3/18/15</u>					
		<u>Embarked Alexandria for Gallipoli</u>		<u>12/19/15</u>					
		<u>Evacuated & arrived Alexandria</u>		<u>12/1/16</u>					
		<u>Proceeded to Suez</u>		<u>16/1/16</u>					
		<u>Aptd. lance Corp.</u>		<u>9/2/17</u>					
		<u>promoted Corporal</u>		<u>14/3/17</u>					
		<u>promoted Sergeant</u>		<u>14/6/17</u>					
		<u>Wounded in Action</u>		<u>16/8/17</u>					
		<u>Admitted Hosp. France</u>		<u>18/8/17</u>					
		<u>Admitted Wandsworth</u>		<u>30/8/17</u>					
		<u>Discharged Hospital</u>		<u>7/1/18</u>					
		<u>Repatriated and reported Headquarters</u>		<u>St. John's, 13/2/18</u>					
		<u>Medically Unfit with effects of same</u>		<u>14/3/18</u>					
Total Service forfeited as above									

Total Service towards Engagement to 11-3-18 (date of discharge) 3 years 76 days

" " " Pension " (") " " "

DESCRIPTIVE REPORT ON ENLISTMENT.

Applicable to all ranks. To correspond with entries on the Medical History Sheet.

Reg. No. 103.

Name Edward Charles Bradbury

Apparent age 22 years _____ months. Height 5 feet 2 inches.

Chest measurement { Girth when fully expanded _____ inches.
Range of expansion _____ inches.

Distinctive marks Color: Fair, Hair: Brown, Eyes: Brown.

Other distinguishing marks: Scar on left elbow.

INFORMATION SUPPLIED BY RECRUIT.

Name and Address of next of kin Henry Bradbury, 165 Pleasant St., St. John's.

| Relationship Father.

Particulars as to Marriage.

(a) Christian and Surname of Woman to whom married and whether spinster or widow. (b) Place and date of marriage.
(c) Present address. (d) Initials of Officer verifying entry.

(a)	(b)	(c)	(d)

Particulars as to Children.

Christian Names	Date and Place of Birth

STATEMENT OF THE SERVICES.

Corps in which served	Regt. or Depot	Promotions, Reductions, Casualties, &c.	Army Rank	Dates	Service not allowed to reckon for fixing the rate of pension	Service in which not allowed to reckon towards G. C. Pay	Signature of Officers certifying correctness of entries
					years days	years days	
Service towards limited engagement reckons from <u>2/9/14</u>							
Joined at <u>St. John's</u> on <u>2nd Sept. '14.</u>							
<u>Discharged April. Mar. 11/1918</u>							
<u>at</u>							
Total Service forfeited as above							
Total Service towards Engagement to _____ (date of discharge) _____ years _____ days							
" " " Pension " _____ (") _____ " _____ "							

L. B. Bradbury

C.R. 103

Apr 10

6

To be used only for Special Reserve Recruits, and for Special Reservists enlisting into the Regular Army.

MEDICAL HISTORY

Surname Bradbury OF Christian Name Edward B.



Table I.—GENERAL TABLE.

Birthplace:—Parish

County

SPECIAL RESERVE.

REGULAR ARMY.

	SPECIAL RESERVE.		REGULAR ARMY.	
	on	day of	on	day of
Examined	on	day of	on	day of
Declared age	at	years	at	years
Trade or occupation		days		days
Height		feet		feet
Weight		inches		inches
Chest Measurement {		Girth when fully expanded		feet
		Range of expansion		inches
Physical development		lbs.		lbs.
Vaccination marks {		Right		Right
		Left		Left
When vaccinated		inches		inches
Vision		R.E. - V =		R.E. - V =
		L.E. - V =		L.E. - V =
(a) Marks indicating congenital peculiarities or previous disease	(a)	inches	(a)	inches
(b) Slight defects but not sufficient to cause rejection	(b)	inches	(b)	inches
Approved by (Signature)				
(Rank)				
Enlisted	at		at	
	on	day of	on	day of
		191		191
Joined on enlistment		Corps		Corps
		Regtl. No.		Regtl. No.
Transferred to	<u>Newfoundland 103</u>			
	<u>Regt.</u>			
Became non-effective by				
	on	day of	on	day of
		191		191
(Signature)				
(Rank)				

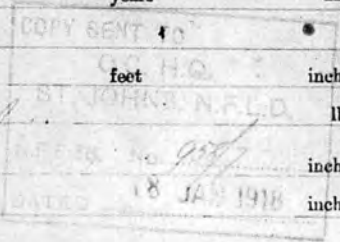

Table II.—Only for admissions to hospital or to the sick list in the case of Warrant Officers treated in quarters.

Name of hospital	Admitted to hospital			Discharged from hospital			Disease	Number of days in hospital	Remarks bearing on the cause, nature or treatment of the case likely to be of interest or of future use. In cases of syphilis, admissions and re-admissions to hospital will be shown. The subsequent progress, including particulars of treatment out of hospital, transfers, &c., will be given in the special syphilis case sheet	Signature of Medical Officer
	Day	Month	Year	Day	Month	Year				
Edinburgh	10	5	15	10	5	15	N. Y. D. V.	1.	To Gloucester for treatment.	W. L. Hall. Capt. Rams
Gloucester	11	5	15	21	5	15	1 y D U S	11	To Mil. Hosp. Newcastle on Tyne for further treatment.	Local syphilitic treatment on arrival. Capt. Rams
Northouse Mil.	21	5	15	1	9	15	Soft. sore.	4-7.		Woodgson Capt. R. A. M. G. J.
Newcastle on Tyne										
3rd London General Hospital, WANDSWORTH, S.W.							9. St. L. Forearm of Fract. Ulna Radius		Board held — see overleaf Dis ability — Fract. Forearm of Fract. Ulna Radius Movements of forearm greatly limited Causa — Fract. on Active Service. Total — Inability to earn as individual 100%	g. C. Hall Capt. 900 3rd London General Hospital, WANDSWORTH, S.W.
	23	8	17							



First Newfoundland Regiment

ATTESTATION PAPER

Regimental No. 103

Name in full Edward Charles Bradbury Age 22

Address 165 Pleasant St.

Married Single Height 5' 7" Weight 138

Color Fair Hair Brown Eyes Brown

Other distinguishing marks Scars on Left Elbow.

Nearest relative Father Henry Bradbury

Address 165 Pleasant St.

Dependents _____

Occupation Engineer Present Wage \$ 3.92 Per week

Previous service _____

Decorations _____

General Remarks _____

Date of Enlistment _____

I, _____, do sincerely promise and swear that I will be faithful and bear true allegiance to His Majesty and that I will faithfully serve His Majesty in any place where I may be needed (or in the Colony of Newfoundland as the case may be) against all his enemies and opposers whatsoever according to the conditions of my service.

*Recruited for
Operation of war
E.C. Bradbury
1st West
17 Aug 1914*

E.C. Bradbury

Declared before me this _____ day
of October 1914

Georg. L. Barb.
Capt. A. C.

Sept. 2nd

DESCRIPTIVE REPORT ON ENLISTMENT.

(To correspond with Entries on the Medical History Sheet.)
Applicable to all ranks.

Reg. No. 103

Name Edward Charles Bradbury

Apparent age 22 years months. Height 5 feet 2 inches.

Chest measurement { Girth when fully expanded inches.
Range of expansion inches.

Distinctive marks Color: Fair, Hair: Brown, Eyes: Brown

Other distinguishing marks: Scar on left elbow

INFORMATION SUPPLIED BY RECRUIT.

Name and Address of next of kin Henry Bradbury, 165 Pleasant St., St. John's

Relationship Father

Particulars as to Marriage.

(a) Christian and Surname of Woman to whom married, and whether spinster or widow. (b) Place and date of marriage.
(c) Present address. (d) Initials of Officer verifying entry.

(a)	(b)	(c)	(d)

Particulars as to Children.

Christian Names	Date and Place of Birth

STATEMENT OF THE SERVICES.

Corps in which served	Regt. or Depot	Promotions, Reductions, Casualties, &c.	Army Rank	Dates	Service not allowed to reckon for fixing the rate of Pension	Service in Reserve not allowed to reckon towards G. C. Pay	Signature of Officers certifying correctness of entries.
					years days	years days	
Service towards limited engagement reckons from <u>2/9/14</u>							
Joined at <u>St. John's</u> on <u>2nd September '14</u>							
Total Service forfeited as above							
Total Service towards Engagement to (date of discharge) years days							
" " " Pension " " " " " " " " " " " "							

Signals



Proceedings on Discharge.

(When forwarded for confirmation the documents named on page 4 should be enclosed.)

No. <i>103</i>	Army Rank <i>Serjt</i>
Name <i>Bradbury Edward Charles</i> <small>(The name must agree strictly with that on enlistment unless changed subsequently by authority.)</small>	
Corps <i>1st Newfoundland Regiment</i>	
Battalion, Battery, Company, Depot, &c. <small>(If attached to the Regular Establishment of the Special Reserve or Permanent Staff of the Territorial Force, &c., or to General Staff of the Army, it should be so stated.)</small>	
Date of discharge _____	
Place of discharge _____	

1. Description at the time of discharge.

Age *24* years _____ months
 Height *5* feet *3* inches
 Chest measurement { girth when fully expanded _____ ins.
 range of expansion _____ ins.
 Complexion *Dark*
 Eyes *Brown*
 Hair *Dark Brown*
 Trade *Apprentice Marine Engineer*
 Intended place of residence *165 St. John's St. St. John's N.F.L.D.*
 (To be given as fully as practicable)

Descriptive marks.

Scars. P.S.W.L. Forearm

COPY SENT TO
 O.C. H.Q.
 ST. JOHN'S, N.F.L.D.
 N.F.P.30 No. _____
 DATED **18 JAN 1918**

(The measurements and description should be carefully taken on the day the man leaves his unit, but in the case of men sent home from abroad for discharge, the age and intended place of residence should be left blank to be filled in by the Officer who confirms the discharge at home.)

2. The above-named man is discharged in consequence of *Wounds received*

in Action

(The cause of discharge must be worded as prescribed in the King's Regulations and be identical with that on the discharge certificate. If discharged by superior authority, the No. and date of the letter to be quoted.)

3. Military character :—

4. Character awarded in accordance with King's Regulations :—

Certified that the above is an accurate copy of the character given by me on Army Form B. 2067* and that Army Form D. 489 was awarded in this case

Initials of Commanding Officer

Army Form B. 2088 has been issued to*

Original

To see Capt. [unclear]

Medical Report on an Invalid



Station 3rd London General Hospital
WANDSWORTH, S.W.
Date 14 DEC 1917

- 1. Unit 1st Newfoundland.
- 2. Regimental No. 103.
- 3. Rank Sgt.
- 4. Name Bradbury, E.C.
- 5. Age last birthday 24.
- 6. Enlisted { on 26.8.1914.
at St Johns.

7. Former Trade } Apprentice
or Occupation } Marine Engineer.

7A. If with previous service in Army, state—
(a) Former Unit;

(b) Regimental
(c) Date of Discharge; O.C. H.Q.
(d) Cause of Discharge; ST. JOHNS, N.F.L.D.

COPY SENT
18 JAN 1918
Proposed.

N.F.P.38. No. 9584

8. Disability in respect of which invaliding is Proposed.
(Other disabilities should be reported upon in answer to question No. 19).

G. J. W. L. Forearm. Op fracture of Ulna
Radius

Statement of Case.

Note.—The answers to the following questions are to be filled in by the Officer in medical charge of the case. In answering them he will carefully discriminate between the man's unsupported statements and evidence recorded in his military and medical documents. He will also carefully distinguish cases entirely due to venereal disease.

- 9. Date of origin of disability. 16.8.17
- 10. Place of origin of disability. Ypres - Belgium
- 11. Give concisely the essential facts of the history of the disability, noting entries on the Medical History Sheet bearing on the case. Wounded by High. Explosive Shell. - through wound of forearm. Admitted with curved tubes inserted in wound. X Ray showed fracture of both bones with bad overlapping. Under General Anesth. 3.9.17. Several sequestra were removed and put in P.P.S. - afterwards put in right angle extension splint. Cat X Ray taken shows Union in radius and ulna.
- 12. Give your opinion as to the causation of the disability, stating whether in your opinion it is—
 - (a) attributable to or aggravated by service during the present war, climate, or ordinary military service. (The specific condition to which it is attributed should be stated, see Notes on page 3). Active service
G.J.W.
 - (b) constitutional or hereditary, and not aggravated by service during the present war. not applicable
 - (c) attributable to or aggravated by want of proper care on the man's part, e.g., intemperance, misconduct, &c. not applicable

13. What is his present condition?

Weight should be given in all cases when it is likely to afford evidence of the progress of the disability.

The general condition is good
The forearm has improved much.
but pronation and supination
in left arm is very reduced, and
painful. The severity of this remains
as well as the deformity pretty constant.
In action ^{movement of fore arm} and hand. *Ry*

14. If the disability is an injury, was it caused—

- (a) In action?
- (b) On field service?
- (c) On duty?
- (d) Off duty?

15. Was a Court of Inquiry held on the injury?

- If so—(a) When?
- (b) Where?
- (c) Opinion?

not applicable

16. Was an operation performed? If so, what?

Yes: Sequestri. removed
from l. forearm
not applicable

17. If not, was an operation advised and declined?

not applicable

18. In case of loss or decay of teeth. Is the loss of teeth the result of wounds, injury or disease, directly* attributable to active service?

not applicable

19. Give particulars of any other disabilities existing, but not in themselves sufficient to cause invaliding, and state whether they are attributable to or have been aggravated by service during the present war.

20. Do you recommend—
(a) Discharge as permanently unfit, or
(b) Change to England?

permanently unfit.

R. O. Brock, B.S. Surg. & Lt. Col. Gen. Hosp.
Officer in medical charge of case.

I have satisfied myself of the general accuracy of this report, and concur therewith, except †

3rd London General Hospital,
Station WANDSWORTH, S.W.

H. E. Prince, M.D.

Officer in charge of Hospital.
Lt. Col. R.A.M.C.

Date 15/12/17

Comdr. 3rd. London Gen Hospital,

*Loss of teeth on or immediately after, active service, should be attributed thereto, unless there is evidence that it is due to some other cause.

† Delete this word if no exceptions are to be made.

Opinion of the Medical Board.

NOTES.—(i.) Clear and decisive answers to the following questions are to be carefully filled in by the Board, as, in the event of the man being invalided, it is essential that the Minister of Pensions should be in possession of the most reliable information to enable him to decide upon the man's claim to pension.

(ii.) Expressions such as "may," "might," "probably," &c., should be avoided.

(iii.) *The rates of pension vary directly according to whether the disability is, (A) caused or aggravated by service in the present war, (B) due to causes not connected with present war, viz. (1) earlier active service, (2) climatic disease in pre-war service, (3) ordinary military service before the war. It is, therefore, essential when assigning the cause of a disability to differentiate between them.*

(iv.) In answering question 21 the Board should be careful to discriminate between disease resulting from military conditions and disease to which the soldier would have been equally liable in civil life.

(v.) A disability is to be regarded as due to climate when it is caused by military service abroad in climates where there is a special liability to contract the disease.

1. (a.) State whether the disability is clearly attributable to—

(i.) Service during the present war ;

(ii.) Climate ;

(iii.) Ordinary military service ;

(iv.) Want of proper care on the man's part, e.g., intemperance, misconduct, &c. ; or

(v.) Whether it is constitutional or hereditary.

(b.) If due to one of the first three of these causes, to what specific conditions do the Board attribute it?

22. Has the disability been aggravated by any of the conditions mentioned in Question 21, and if so, which?

23. Is the disability permanent?

24. If not permanent, how soon do the Board recommend re-examination?

25. What is the degree of disablement at which, in the Board's opinion, he should be assessed for pension purposes at present?

Degrees of disablement should be expressed in the following percentages:—100, 80, 70, 60, 50, 40, 30, 20, less than 20, or nil.

26. If an operation was advised and declined, was the refusal unreasonable?

27. Do the Board recommend—

(a) Discharge as permanently unfit, or

(b) ~~Change to England?~~

28. If discharge is recommended it should be stated whether further medical treatment (including orthopaedic training) is desirable in a—

(a) Sanatorium;

(b) Hospital;

(c) Convalescent home;

(d) Asylum; or

(e) Other institution either as an in-patient or an out-patient, and if so the period for which recommended.

29. With reference to Army Council Instruction No. 144 of 1917, is any surgical appliance recommended?

30. Does the man require the constant attendance of another person?

Ys
—
—
no
no
G.P.W.

—
Ys
—

100

nil

Ys

no

no
no

Signatures:—

3rd London General Hospital,
Station WANDSWORTH S.W.

Date 20th December 1917

Leslie H. King President
L. D. M. ... Members

Approved 3rd London General Hospital,
Station WANDSWORTH S.W.

Date 20th December 1917

Leslie H. King Administrative Medical Officer

Descriptive Return of a Soldier discharged on account of Disability.

INSTRUCTIONS.—This form is to be completed in the case of every discharged soldier whose claim to pension, on account of disability, is to be submitted for the consideration of the Commissioners of Chelsea Hospital.

Statement A should be completed in the Hospital at which the man is attending at the time of his examination by a Medical Board, and the soldier should be given a full opportunity of examining it, as, if awarded a pension, his subsequent identification depends on his confirming this declaration. The "Rank," "Station," and "Date" should be in his own handwriting.

The Form will then be attached to the Proceedings of the man's Medical Board, to be completed by the Officer in Charge when received by him, and will be forwarded by him, together with the remainder of the man's documents, to the Secretary, Chelsea Hospital, Chelsea, London, S.W.

Changes occurring in the description subsequent to the date of admission to pension should be noted on the back of this form.



A Name in full *Bradbury, Edward Charles.*
Regiment from which discharged *1st Nfld.*
Regimental Number *103.*
Where born (Parish, Town and County), and when *St. Johns, Nfld.*
Intended address *165 Pleasant St. St. Johns Nfld.*

Height on discharge *5.* Feet *3.* Inches
Colour of Hair on discharge *Dark Brown.* **Colour of Eyes** *Brown*
Descriptive marks *Scars on L. forearm.* **Complexion** *dark.*
Figure on discharge *Sturdy.*
Christian name of Father *Henry.*
Christian name of Mother *Margaret (Stepmother)*
Wife's Maiden name in full _____
Date and Place of Marriage _____
Christian names of Children _____
Nature and locality of civil employment desired _____

I declare that I am the soldier referred to above, and that all the particulars contained in the above Statement are, to the best of my knowledge, correct.

(Soldier's Signature in full) *Edward Charles Bradbury* (Rank) *Sergeant.*
 Station _____ Date *12. 12. 17.*

I certify that the above-named soldier signed the foregoing declaration in my presence, and that the above description and details are, to the best of my knowledge, correct.

Station *3rd London General Hospital, WANDSWORTH, S.W.* Medical Officer i/c *V. S. Bruce*
 Date *12 - 12 - 17*

B Period of Service and in what Corps ...	Regiment			Years		Days		All Service Abroad with Stations		Years		Days	
	India	S. Africa											
Disallowed								COPY SENT TO O.C. H.Q. ST. JOHNS, N.F.L.D. N.F.P.38. No. <i>9387</i> DATED 18 JAN 1918					
Service towards Pension													
Date inclusive to which pay has been issued													
Sums due on account of public debts ...								Sum due on account } of advance of pension }					

Rank on Discharge _____
Character (as on Certificate of discharge) _____
Where born, and on what date _____
Date and Place of first Enlistment _____
Trade on Enlistment _____
Cause of Discharge _____
Number of G.C. Badges _____ **Medals** _____
Wounds, and Actions in which received _____

Other distinguishing marks _____

I certify that the above details of service and other particulars are, to the best of my knowledge, correct.
 Station _____ Officer in Charge _____
 Date _____ Records _____



Notification by President of Medical Board of Approval of a Soldier's Discharge under Paragraph 392 (xvi.) King's Regulations.

(To be completed and dispatched on the day on which the discharge is approved.)

To the Officer i/c Records 58 Victoria St

The Soldier named below has appeared before an Army Medical Board at this station, and his discharge from the Service as "no longer physically fit for War Service" has **this day** been approved. (The discharge will be confirmed for a date 14 days after the date on this notification, see A.C.I. 1623 of 1916.)

Soldier's surname Bradbury, Christian names Edward Chas.
(in full)

Regt. No. and Rank 103. Sgt. Regt. or Corps 1/ Newfoundland.
(If T.F. this should be stated.)

His address on discharge will be 165 Pleasant St.
St Johns Nfld.

This information is for the Central Army Pension Issue Office only.

The Soldier states that* no allowance is being issued in respect of him.

* Insert "separation," "dependants," "family," or "no," as the case may be. The space must not be left blank.

Army Form D. 400A. and Army Form B. 179 for the above-named Soldier are forwarded herewith.

3rd London General Hospital,
Station WANDSWORTH, S.W.

Date 20/12/17.

Richard King
President of Board

(Approving Officer).

A set of three forms will be made out for each Soldier whose discharge is approved, and will be dispatched to the officers severally indicated.

Attention is drawn to the fact that Forms A, B and C of each set are not in identical terms.

To be used for recruits enlisting direct into the Regular Army only.
 Army Form B. 178^A to be used for Special Reserve recruits
 and Special Reservists enlisting into the Regular Army.

MEDICAL HISTORY of

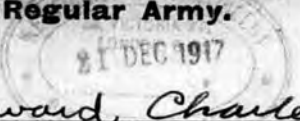

Surname Bradbury Christian Name Edward Charles

TABLE I.—GENERAL TABLE.

Birthplace .. Parish _____ County _____

Examined { on _____ day of _____ 191 .
 at _____

Declared Age 22 years — _____ days.

Trade or Occupation .. Engineer

Height 5 feet, 2 inches.

Weight 138 lbs.

Chest Measurement { Girth when fully Expanded _____ inches.
 Range of Expansion _____ inches.

Physical Development .. _____

Vaccination Marks { Arm .. _____ Right _____ Left _____
 Number _____

When Vaccinated _____

Vision { R.E.—V = _____
 L.E.—V = _____

(a) Marks indicating congenital peculiarities or previous disease { (a) _____

(b) Slight defects but not sufficient to cause rejection { (b) _____

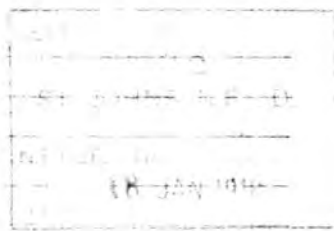

Approved by .. (Signature) _____
 (Rank) _____

Medical Officer.

Enlisted { at 50 Johns. R. F. L. D.
 on _____ day of _____ 191 .

Joined on Enlistment ..	Corps. <u>Newfoundland</u>	Regtl. No. <u>103</u>
Transferred to ..	_____	_____

Became non-effective by _____
 on _____ day of _____ 191 .

(Signature) _____
 (Rank) _____

No. **103** Name **Bradbury E** Sqn., Batty., or Company } **A** Corps **Newfoundland** Date of enlistment }
 Date of last entry in } No. and date } Period not reckoning towards } Sheet No. } G.C. } Service or }
 Company Conduct Sheet } of last drunk } freedom from extra fine } Signature O.C. } Badges } Proficiency Pay }
 Company, etc. } *H. J. Green* } Character }

Place	Date of offence	Rank	Cases of Drunkenness	Offence	Names of Witnesses	Punishment awarded	Date of award or of order dispensing with trial	By whom awarded	Remarks
		<i>S/Pr</i>							
				<i>Newfoundland</i>					
						Transferred to England	<i>27.8.17.</i>		

Temp Sheet

Information to be obtained from a Soldier (Regular or Territorial) whom it is proposed to discharge or to transfer to the Reserve Section W or W(T) in substitution for a man fit for General Service



No. 103

Rank Sergeant

Name (surname first) Bradbury Edward Charles

Regiment 1st Newfoundland

1. State what special qualifications you have for employment in civil life.

COPY SENT TO
O.C. H.Q.
ST. JOHNS, N.F.L.D.
N.F.P.38. No. 2587
DATED 18 JAN 1918

2. State the name and address of your last, or any other employer before enlistment, etc., the nature of employment and how long you were employed?

Reid Newfoundland Co, St John's Nfld.
Apprent. Marine Engineering Dept.
2 yrs. 10 mths.

3. What is the nature and locality of the employment you desire.

Clerk, St. John's.

4. What is the name of your Approved Society? _____

5. Have you been employed whilst with the Colours? If so, in what capacity?

No.

Date Dec 15/17

Signature E.C. Bradbury

NOTE.—This Army Form will be given to all patients in Hospital to complete who are suffering from a disability sufficiently serious to make discharge or reclassification in a category from which men are being transferred to Class P. or P.(T.) of the Reserve probable. In the event of the man being brought before a Medical Board for discharge, this Army Form will be produced to the Board, together with other documents laid down in para. 3 (ii), item 3, of Army Council Instruction No. 1912, of 1916.

When the soldier who is to be brought before a Medical Board is not a patient in Hospital, and in substitution cases, these instructions will be carried out by the man's C.O.

52



Ed Bradbury

103

467 Manager
 Bank of Montreal

= 60

Commence 10 7 16

= 60

Gen. J. Carty Capt

Ed Bradbury
 Pte

Robt Campbell
 116 7

A

6

5

Temporary Account.

Statement of Accounts

No. 103 Rank Sgt. Name Bradbury, C. C.

Company, etc. Bay 135 Fct. 15. Total \$1.50

From to allot. (dates) 60. ~~Net Date~~ 90

Wagon

DEBITS				CREDITS					
Date				Date					
	Acquittance Rolls	8	16	0	9/6/17	Balance	10	17	10✓
	Hosp. advances	1	18	6	9/6/17 to 13/6/17	Pay			
	P. & R.O. Payments	10	2	9	Period	5 days @ = .60 ⁺ =			
	W. & A. Trav. 178		4	11	Period	14/6/17. to 7/1/18			
						208 days @ .90 ⁺			
						= \$ 187 - 20 ⁺	38	9	4✓
	Cheque # 7368	15	0	0	Ration Allow. 10 days				
	Cash 5110			(174)	@ 2 ⁺				100
					13.00				
	Creditor Balance	28	17	4	Debtor Balance		49	19	6
	Total £	49	19	6	Total £	49	19	6	

Station _____
Date _____
Station *Rhd*
Date *10-10-11*
17-17-9
2-9-4

Certified correct, _____
Paymaster. _____

Notification that a Soldier has been sent Home from Hospital to await Discharge under para. 392 (xvi.) King's Regulations. Admitted 23 8, 17.

Soldier's Regtl. No. 103. Rank Sgt. Name Bradbury E. C.
(Surname first)

Corps or Regiment (also Unit if known) 1st Infld.

To OFFICER in charge of RECORDS 58, Victoria St. S.W.

REGIMENTAL PAYMASTER 58, Victoria St. S.W.

The above-named man, who appeared before a Medical Board, and whose discharge as "no longer physically fit for war service," was approved by the President of the Board on the 20 12 17, has been sent to his home on warrant to await instructions as to his final discharge; he has been given ~~£1 (one pound)~~ advance and a suit of ~~plain clothes.~~

He proceeded on (date) January 7th 1917

to (full address) 58, Victoria Street, S.W.

Place 3rd LONDON GENERAL Officer Comm.

Date 7.1.18. G C Hall Hospital.
Capt

Three copies to be made; one copy sent to each Officer mentioned above, and one copy filed in the Office.

Notification that a Soldier has been sent Home from Hospital to await Discharge under para. 392 (xvi.) King's Regulations. Admitted 23 8 17

Soldier's
Regtl. No. 103. Rank Sgt Name Brightberry E. G.
(Surname first)

Corps or Regiment (also Unit if known) 1st Rptd

To OFFICER in charge of RECORDS 58, Victoria St S.W.

REGIMENTAL PAYMASTER 58 Victoria St S.W.

The above-named man, who appeared before a Medical Board, and whose discharge as "no longer physically fit for war service," was approved by the President of the Board on the 24 9 17, has been sent to ^{the address below} his home on warrant to await instructions as to his final discharge; ~~he has been given £1 (one pound) advance and a suit of plain clothes.~~

He proceeded on (date) January 7 1917

to (full address) 58, Victoria Street, S.W.

Place 3RD LONDON GENERAL; Officer Comm.

Date 7.1.18. g c Hall Hospital.
Capt

Three copies to be made; one copy sent to each Officer mentioned above, and one copy filed in the Office Registrar, R.A.M.C.T.

Regtl. No. 103

Rank Sgt.

Name Braddock, E. C.

Regiment

Date from 7/1/18 191

to 10 a.m. 14/1/18 191

To proceed to

Scotland

1/c 3rd L. G. Hospital

Station London

Date 7/1/18

Address which you ought to which any orders will be sent.

Mr J. Hunter

Madysfield Place

London Rd.

Edinburgh.

FOR USE IN THE CASE OF ALL SOLDIERS SENT TO THEIR HOMES UNDER
A.C.I. 1011 OF 1916, PARA. 2(ix.)

No. 103, Rank Sgt, Name Bradbury, E.C.
is discharged from* 3. London General Hospital
with orders to proceed to his home:

(Address 58 Victoria St. S.S.)

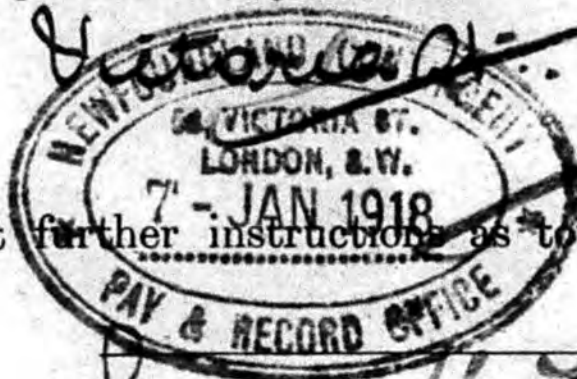

and there to await further instructions as to his discharge from the Service.

Officer Commanding.

Place Windsorworth.

Date 7/1/18.

A. Jagan
Cap Registrar, R.A.M.C.F.
3rd London General Hospital,
WINDSWORTH, S.W.

*Here enter name of Hospital or Unit from which the Soldier is discharged.

ON HIS MAJESTY'S SERVICE.

NOTICE OF NON-DELIVERY OF
TELEGRAM.

*Newydd Court
Pay & Recd
58 Victoria St*

Post Office.

Post Office,

55, VICTORIA ST.,
LONDON, S.W.



I BEG leave to inform you that your Telegram handed
in at the S. W. Dist Office

at 6.2 P.M. on the 12 Jan

addressed to Sergt Bradbury
11 Kenneth St

Inverness

has not been delivered for the reason indicated below.

unsubscribed there
105/10

I am, Srs

Your obedient Servant,

Synoptical
rdy

W. G. Ross
Postmaster.

CORRECTION OR AMPLIFICATION OF ADDRESS.

A fee at the full inland rate is chargeable for forwarding an Inland Telegram with a corrected or amplified address unless the original and amended addresses are in the same town or in the same Postal District of London when a fee of ninepence only is chargeable.

T.—No. 34.

N.B.—This Form must accompany any inquiry respecting this Telegram.



POST OFFICE TELEGRAPHS.

STRAIGHT TELEGRAMS, LTD., Lond.

If the Receiver of an Inland Telegram doubts its accuracy, he may have it repeated on payment of half the amount originally paid for its transmission, any fraction of 1d. less than ½d. being reckoned as ½d.; and if it be found that there was any inaccuracy, the amount paid for repetition will be refunded. Special conditions are applicable to the repetition of Foreign Telegrams.

Office of Origin and Service Instructions.

Office Stamp



Charges } s. d.
to pay }

Handed }
in at }

Received }
here at }

11 Dec 1918

NEWFOUNDLAND CONTINENT

Harwich

468

JAN 1918

TO

*Newfoundland
Office St. John's
Nfld.*

*Please grant extension to
Bradbury c/o Mrs. John Mackenzie
Craigdarroch // Kenneth St. Lawrence*

**"A" Form
MESSAGES AND SIGNALS.**

Army Form C. 2121
(in Pads of 100).

No. of Message.....

Prefix..... Code..... m.	Words	Charge.	<i>This message is on a/c of:</i>	Recd. at..... m.
Office of Origin and Service Instructions		 Service.	Date.....
	Sent		(Signature of "Franking Officer")	From.....
	At..... m.			By.....
	To.....			
	By.....			

TO	Sergt.	Bradbury	
	11	Kenneth	Street,
		INVERNESS.	

Sender's Number. * 17	Day of Month. 12/1/18	In reply to Number.	A A A
--------------------------	--------------------------	---------------------	-------

Extension	till	Tuesday	fifteenth	granted
you	must	return	London	then
railway	warrant	sent	by	mail.
			Synoptical.	

From		
Place		
Time		

<i>The above may be forwarded as now corrected.</i>	(Z)	Signature of Addressor or person authorised to telegraph in his name.
<small>Censor.</small>		

No. 566.

N.F.P./35.

NEWFOUNDLAND GOVERNMENT

Pay & Record Office,
58, Victoria Street,
London, S.W. 1,

To: 103 Sgt. Bradbury, ^{4th} Meade's
C/o Mrs John MacKenzie
Craigdarroch 11 Kenneth St. Inverness
Scotland.

12 Jan 1918

With the compliments of:

CHIEF PAYMASTER & OFFICER I/C RECORDS.

(Over)

You will report
at this office, 58
Victoria St. London W. 1
on the morning of
Tuesday 15th inst.

Railway Warrant for
journey from Exeter
to London is
enclosed herewith
please,

RAILWAY WARRANT for Journeys in Great Britain and Ireland, and also between Great Britain and Ireland.



This Warrant must be presented to the Booking Clerk at the Station where the holder is authorized to commence the journey, and a railway ticket will be issued in exchange.

The Directors of the Great Railway Company are hereby requested to provide conveyance as shown hereon.

Date 17.1.18
 Station from Inverness
 Station to London
 Route via Howdness
 Single or Return Single

No. of Warrant **58**
 This Warrant is ~~NOT~~ chargeable against the Public
 Initials of Issuing Officer [Signature]
 No. 491897
*If the cost is chargeable to the Public, strike out "NOT" and initial.

Duty. (If not under route, state below whether for a RECRUIT, for a man on DISCHARGE, or for what other purpose)
NEWFOY & COMPANY
[Signature]
 (Signature) CHIEF PAYMASTER & OFFICER I/O RECORDS
 (Rank, &c.)

The particulars on the back of this Warrant should be fully completed.

When a party travelling in Ireland for the purpose of training, drill, musketry, &c., exceeds 20, the Warrant should clearly show whether the troops will be returning within three months.

Number to be conveyed. (To be filled in by the Issuer.)	To be filled in by Railway Company. Distance to be shown when mileage rate applies.		
	Ordinary Fare	Military Fare	Amount payable at Military Rate
1			

- Officers, 1st Class
- Warrant Officers, 2nd Class when available, otherwise 3rd Class... ..
- Women, and Children 12 years of age and upwards, at fares for adults, as above
- Children between 3 and 12 years of age, half fares for adults, as above
- Soldiers, 3rd Class
- Women, and Children 12 years of age and upwards, at fares for adults, 3rd Class
- Children between 3 and 12 years of age, half fares for adults, 3rd Class

	Weight, including Contents			Mileage	Rate
	Tons	cwts.	qrs.		
Guns and Limbers					
4-Wheeled Vehicles					
2-Wheeled Vehicles					
Total Weight of Guns, &c.					
Horses or Mules (In horse boxes)					
(In cattle trucks)					
Bicycles					
TOTAL .. £					

To be filled in by Booking Clerk { No. of ticket issued _____ Date _____
 Route via _____
 (Signature) _____ Station _____

Counter-Signature of Official representing Railway Company _____

Any alteration in the Warrant which may be absolutely necessary must be verified by the signature of the person who makes the alteration.
 † When a steamship journey is included, the class to which the passengers are entitled should be stated, if it differs from that by Railway.
 ‡ The weight of baggage and stores not packed in Army Vehicles must be excluded, separate forms to be used for traffic not so packed.

Form, to be filled in by the Issuer of the Warrant.

When the names of the party are too numerous, the name of the person in charge and the number (in words) of the men of each rank need only be entered in these columns.

Wives and families of Warrant Officers, Non-Commissioned Officers and Men on the MARRIED ROLL.

Regiment or Corps	Squadron, Battery, or Company	NAMES	NAMES	Children	
				Sex	Age
1st Newfoundland Regt		103 Sgt. E. C. Bradbury 1st Newfoundland Regt			

Authority for journey:—

M. J. 13/17

(Signature of Officer)

MEMORANDUM AND CONTINGENTS
 A. B. [Signature]
 POSTMASTER

NO EXTENSION OF THIS FURLOUGH IS PERMITTED.

N.B.—This Form is to be used for N.C.O.'s and men granted furlough from Hospitals during the period of the War.

No. _____

Hospital at _____

FURLOUGH.No. 103 (Rank) Sgt (Name) Bradburg, E. J.Unit 1ST NEWFOUNDLAND REGIMENThas been granted a furlough from 16 - 1 - 18to ~~tattoo~~ on 10 O'clock A.M. 18-1-18 and leave to proceed toGeneral District

No advance is to be made to him on any account without previous reference to the Paymaster at NEWFOUNDLAND CONTINGENT,

(Station) Louis(Date) 16-1-18

I/c

H. J. Anderson
CHIEF PAYMASTER & OFFICER IN CHARGE, Hospital RECORDS.

Dochford Drive
Doverness.
28.2.18.

BRANCH	
Rdo.	
ACTED UPON	
BY	<i>Sigh</i>
DATE	4/3/18

Dear Sir,
 Can you please inform
 me if Supt. Bradbury of the
 1st Hfld. Regiment was on
 board the "Gloriel" which
 was wrecked; and if so I
 will feel grateful if you could
 give me any information
 regarding him.

Yours truly,

J. Noble.

PAY & RECORD	
Ref. No.	2113
Rec'd.	2 MAR 1918
Ack'd.	
ns'd.	4/4/18
e No.	

Sgt. Bradbury was not
 on "Gloriel" which was
 bound from ~~London~~ Hfld
 to ~~London~~ New York
 there has been no news of
 him since leaving etc.

From, O. C.,
3rd. London General Hospital.

11/12/17.

To, The O. C.,
Records, 58 Victoria St W

In accordance with instructions contained in A.C.I. No. 2069 of 1916, I beg to report that:-

No. 103 Sgt. E. B. Bradbury — 12 Feb.

will shortly be brought before a Medical Board and will probably be discharged from the Army or re-classified.

Duplicate documents will not be required, please.

3rd London General Hospital,
Capt. R.A.N.C. WANDSWORTH, S.W.

No. _____

N.F.P./45.

NEWFOUNDLAND CONTINGENT

To: Chief Paymaster & Officer i/c Records,
Newfoundland Contingent,
58, Victoria Street,
London, S.W. (1).



*Obi £ 5-0-0
Raw: 19-12-17
Rep No 4499*

Please remit to E. L. Bradbury

the sum of Five pounds _____ shillings, on
account of any balance that may be due to me.

(£ 5.0.0.)

*Approved
S. Hall
Capt. Genl*

Regtl No. 103 Rank Sergeant

Name E. L. Bradbury

Approved _____
Officer i/c.,

3rd London General Hospital.

Dated at Wandsworth

Dec. 19th 1917

No. _____

N.F.P./45.

NEWFOUNDLAND CONTINGENT

To: Chief Paymaster & Officer i/c Records,
Newfoundland Contingent,
58, Victoria Street,
London, S.W. (1).



Please remit to E. C. Bradbury

the sum of Five pounds _____ shillings, on
account of any balance that may be due to me.

(£5.0.0.)

Regtl No. 103 Rank Serjt.

Name Bradbury E. C.

Approved _____
Officer i/c.,

3rd London General Hospital.

Dated at Wandsworth, S.W.

Dec. 31st 1917

OK H.C.
£5-0-0.
2/1/18

Receipt
5032

*Approved
G.C. Hall
Capt 9th*

e. Bradbury.

103

Pay Dept



Proceedings on Discharge.

(When forwarded for confirmation the documents named on page 4 should be enclosed.)

No. <u>103</u>	Army Rank <u>Sergeant</u>
Name <u>Bradbury Edward Charles</u> <small>(The name must agree strictly with that on enlistment, unless changed subsequently by authority.)</small>	
Corps <u>1st Newfoundland Regiment</u>	
Battalion, Battery, Company, Depot, &c. <small>(If attached to the Regular Establishment of the Special Reserve or Permanent Staff of the Territorial Force, &c. or to General Staff of the Army, it should be so stated.)</small>	
Date of discharge <u>March 11th 1918</u>	NEWFOUNDLAND CONTINGENT 58, VICTORIA ST. LONDON, S.W. 18 JAN 1918 PAY & RECORD OFFICE
Place of discharge <u>St. John's, Nfld.</u>	
1. Description at the time of discharge.	
Age <u>24</u> years <u>8</u> months	Descriptive marks. <u>Scars G. W. L. Rowan</u> COPY SENT TO C. J. H. Q. ST. JOHN'S, N.F.L.D. NO. _____ DATED _____
Height <u>5</u> feet <u>3</u> inches	
Chest measurement { girth when fully expanded _____ ins. range of expansion _____ ins.	
Complexion <u>Dark</u>	
Eyes <u>Brown</u>	
Hair <u>Dark Brown</u>	
Trade <u>Apprentice Marine Engineer</u>	
Intended place of residence <u>165 St. John's St. St. John's</u>	
(To be given as fully as practicable)	
<small>(The measurements and description should be carefully taken on the day the man leaves his unit, but in the case of men sent home from abroad for discharge, the age and intended place of residence should be left blank to be filled in by the Officer who confirms the discharge at home.)</small>	
2. The above-named man is discharged in consequence of <u>Wounds received in action</u>	
<small>(The cause of discharge must be worded as prescribed in the King's Regulations and be identical with that on the discharge certificate. If discharged by superior authority, the No. and date of the letter to be quoted.)</small>	
3. Military character :—	
4. Character awarded in accordance with King's Regulations :—	
To be filled in on the soldier quitting the Colours.	
Certified that the above is an accurate copy of the character given by me on Army Form B. 2067* and that Army Form D. 489 was awarded in this case.	
Initials of Commanding Officer _____	
Army Form B. 2068 has been issued to* _____	

5. He is in possession of the following number of G.C. badges (if the man is a N.C.O. and enlisted prior to 1st July, 1881, the number he would have been entitled to had he not been promoted should be stated).

Is it probable that he will be entitled to another good conduct badge before the confirmation of these proceedings?

Classification for service, or proficiency pay Class _____

6. Campaigns, Medals and Decorations

Certificate of education

7. His accounts are correctly balanced, and I have impartially inquired into all matters brought before me in accordance with Regulations.

(Place) _____

(Date) _____ Commanding _____ Batta. _____ Regiment.

8. Certificate to be signed by the soldier on discharge.

I hereby acknowledge that I have received all my pay and allowances (including clothing allowance), and all just demands up to the present date, subject to the reservations of the claims noted on the 3rd page.

(Place) St Johns Rd (Signature of Soldier) E. Bradbury
(Date) March 11th 1915 (Signature of Witness) G. C. Oke

(When a soldier is absent through illness or any other cause, and it is not desirable to forward these proceedings to him for signature, a manuscript copy should be sent for the man to sign, and when returned should be attached here.)

9. Additional certificate in the case of a soldier who takes his discharge at his own request.

I hereby declare that I do of my own free will request to be discharged from His Majesty's Service.

(Signature of Soldier)

10. Statement of service.

Service towards engagement to _____ (the date to which the record of service is completed) _____ years _____ days.

Further service " " _____ (the date of confirmation of discharge) " " "

Total " " "

11. Confirmation of discharge.

The discharge of the above-named man is hereby confirmed for _____ (date)

(Place) _____

Signature _____

(Date) _____

Commanding officers (or the Paymaster, if at Netley) will issue to every discharged soldier whose claim to pension, either on account of service or disability, is to be brought under the consideration of the Chelsea Board, a memorandum for his guidance on Army Form D. 401, and will at the same time transmit to the Secretary, Royal Hospital, Chelsea, a descriptive return of the man on Army Form D. 400.

RESERVATIONS REFERRED TO AT PARA. 8.

(To be signed by the soldier. When there are none, it is to be so stated, and signed by the soldier.)

No Reservations! -

E. C. Bradley.

Co. 10. 1st S.S.M.

Casualty Form—Active Service.

CERTIFIED TRUE COPY

Regiment or Corps *Newfoundland*

Regimental No. *103*

Rank *Serjt*

Name *Bradbury E.C.*

Enlisted (a) *2.10.14*

Terms of Service (a) *Duration War*

Service reckons from (a) *2.10.14*

Date of promotion to present rank *14.6.17*

Date of appointment to lance rank *9.2.17*

Numerical position on roll of N.C.Os.

Extended

Re-engaged

Qualification (b)



Report		Record of promotions, reductions, transfers, casualties, etc., during active service, as reported on Army Form B. 213, Army Form A. 35, or in other official documents. The authority to be quoted in each case.	Place	Date	Remarks taken from Army Form B. 213, Army Form A. 36, or other official documents.
Date	From whom received				
		<i>Embka St John's Africa</i>		<i>3.10.14</i>	
		<i>Djemba Alexandria</i>		<i>1.9.15</i>	
		<i>Embka for Gallipoli</i>		<i>13.9.15</i>	
		<i>" Fort Lucy</i>		<i>14.3.16</i>	
		<i>" Dismbka Marseilles</i>		<i>22.3.16</i>	
	<i>Unit</i>	<i>With Battalion</i>	<i>France</i>	<i>4.7.16</i>	
	<i>Unit</i>	<i>Sr Lance Corp</i>	<i>France</i>	<i>23.1.17</i>	
	<i>do</i>	<i>" Corp</i>	<i>do</i>	<i>9.2.17</i>	<i>B213</i>
	<i>do</i>	<i>" Sergeant</i>	<i>do</i>	<i>14.3.17</i>	<i>B213 17.3.17</i>
	<i>do</i>	<i>Wounded in Action</i>	<i>do</i>	<i>14.6.17</i>	<i>B213 16.6.17</i>
	<i>4 C.C.S.</i>	<i>N.P.W. L Arm</i>		<i>16.8.17</i>	<i>B213</i>
	<i>32. Stey Hosp</i>	<i>" " "</i>	<i>Wimereu</i>	<i>17.8.17</i>	<i>E.O. 9382</i>
	<i>France Elizabeth</i>	<i>Wt to England</i>		<i>18.8.17</i>	<i>H.A. 1312</i>
				<i>27.8.17</i>	<i>W 3083</i>

COPY SENT TO
O.C. H.Q.
ST. JOHNS, N.F.L.D.
N.F.F.38. No.
DATED

B213
B213 17.3.17
B213 16.6.17
B213
E.O. 9382
H.A. 1312
W 3083
W. H. King
W. H. King
W. H. King

(a) In the case of a man who has re-engaged for, or enlisted into Section D. Army Reserve, particulars of such re-engagement or enlistment will be entered.
(b) e.g., Signaller, Shoeing Smith, etc., etc., also special qualifications in technical Corps duties. [P.T.O.]



THE ROYAL NEWFOUNDLAND REGIMENT
HEADQUARTERS

St. John's, Newfoundland,

~~MARCH 9th.~~.....1918

From Officer Commanding,
Depot.

To Paymaster and Officer i/c Records,
Dept. of Militia.

103 Sergeant E.C. Bradbury.

Above noted man was recommended for Discharge or Category C111 by Medical Board held on February 19th. 1918. As he is desirous of taking up Civilian Occupation he has requested that his discharge be carried out. I am sending him herewith for your attention and necessary action, please. Enclosed you will find Documents on file in connection with him. His account is not on Company Pay Sheets.

W. H. B. B. B. Adjutant
Depot, First Newfoundland Regiment,
St. John's, Nfld.

For O.C. Depot.

OK
W. H. B. B. B.

Descriptive Return of a Soldier discharged on account of Disability.

INSTRUCTIONS—This form is to be completed in the case of every discharged soldier whose claim to pension, on account of disability, is to be submitted for the consideration of the Commissioners of Chelsea Hospital.

Statement A should be completed in the Hospital at which the man is attending at the time of his examination by a Medical Board, and the soldier should be given a full opportunity of examining it, as, if awarded a pension, his subsequent identification depends on his confirming this declaration. The "Rank," "Station," and "Date" should be in his own handwriting.

The Form will then be attached to the Proceedings of the man's Medical Board, to be completed by the Officer i/c Records when received by him, and will be forwarded by him, together with the remainder of the man's documents, to the Secretary, Royal Hospital, Chelsea, London, S.W.

Changes occurring in the description subsequent to the date of admission to pension should be noted in red ink.

A

Name in full Matthew George Charles
 Regiment from which discharged 1st Affd
 Regimental Number 109
 Where born (Parish, Town and County), and when St John's Affd 15.7.1893
 Intended address 165 Piccadilly St John's Affd
 Height on discharge 5 Feet 3 Inches
 Colour of Hair on discharge Blk Brown Colour of Eyes Brown
 Descriptive marks Scars on face & forehead Complexion Dark
 Figure on discharge Slender
 Christian name of Father Henry
 Christian name of Mother Margaret (Stepmother)
 Wife's Maiden name in full —
 Date and Place of Marriage —
 Christian names of Children —
 Nature and locality of civil employment desired Clerical work at St John's



I declare that I am the soldier referred to above, and that all the particulars contained in the above Statement are, to the best of my knowledge, correct.
 (Soldier's Signature in full) Edward Charles Matthew Sgt.

Station — Date 13.12.17
 I certify that the above-named soldier signed the foregoing declaration in my presence, and that the above description and details are to the best of my knowledge, correct.
3rd London General Hospital V. D. Dwyer Medical Officer i/c
 Station Wandsworth SW Date 12.12.17

B Period of Service and in what Corps ...

Regiment	Years	Days	All Service Abroad (with Stations)	Years	Days
India					
S. Africa					
Disallowed			
Service towards Pension			
Date inclusive to which pay has been issued			Sum due on account of advance of pension		
Sums due on account of public debts					

COPY SENT TO
 O.C. H.Q.
 ST. JOHN'S, N.F.L.D.
 N.F.P.38. No.
 DATED

Rank on Discharge
 Character (as on Certificate of discharge)
 Where born, and on what date
 Date and Place of first Enlistment
 Trade on Enlistment
 Cause of Discharge
 Number of G.C. Badges
 Wounds, and Actions in which received

Medals

Other distinguishing marks

I certify that the above details of service and other particulars are, to the best of my knowledge, correct.

Station _____ Officer in Charge
 Date _____ Records.

COPY.

Squadron, Troop, Battery and Company Conduct Sheet.

Army Form B. 121.

W. P. Griffith & Sons Ltd., Printers, Old Bailey, E.C.
[1052] W1938/M499 500m 6/16x6 93 56

Forms
B. 121.
40.

Regiment of

Newfoundland

Signature of O. C. Company

P. J. Costy Capt.

Regimental Number and Name		Enlistment		Trade	Good Conduct Badges, Service Pay or Proficiency Pay
No.	<i>107</i>	Age on	<i>22</i> years <i>0</i> months	<i>Carpenter</i>	
Joined _____ Date _____		Place and Date of Enlistment		Religion	
Joined _____ Date _____		Period of { with Colours _____ years. { with Reserve _____ years.		Place of Birth	
Joined _____ Date _____				<i>John's</i>	



Place	Date of Offence	Rank	Cases of Drunkenness.	OFFENCE	Names of Witnesses	Punishment awarded	Date of award or of order dispensing with trial	By whom awarded	REMARKS

Y SENT TO
O.C. H.Q.
ST. JOHNS N.F.L.D.
N.F.P.S.B. No.
DATED

To be carried over

Army Form B. 121.

Information to be obtained from a Soldier (Regular or Territorial) whom it is proposed to discharge or to transfer to the Reserve Section or W(T) in substitution for a man fit for General Service.

CERTIFIED TRUE COPY

No. 103

Rank Sergeant

Name (surname first)

Bradbury Edward Charles

Regiment

Newfoundland Regt.



1. State what special qualifications you have for employment in civil life

COPY SENT TO
O.C. H.Q.
ST. JOHNS, N.F.L.D.
N.F.P.38. No.
DATED

2. State the name and address of your last, or any other employer before enlistment, etc., the nature of employment and how long you were employed?

Reid Newfoundland Coy St John's Nfld
Appra. Marine Engineering Dept

2 years 10 months

3. What is the nature and locality of the employment you desire?

Chief St John's

4. What is the name of your Approved Society?

5. Have you been employed whilst with the Colours? If so, in what capacity?

Mr _____

Date

Dec 15/17

Signature

Sgt E C Bradbury

NOTE.—This Army Form will be given to all patients in Hospital, to complete who are suffering from a disability sufficiently serious to make discharge probable. In the event of the man being brought before a Medical Board for discharge, this Army Form will be produced to the Board, together with other documents laid down in para. 4 (ii), item 8, of Army Council Instruction No. of 1916.

When the soldier who is to be brought before a Medical Board is not a patient in Hospital, and in substitution cases, these instructions will be carried out by the man's C.O.

No. 108

Company, etc.

From

DEBITS				CREDITS			
Date				Date			
				01/18/17	Balance	25	18
	Period.				Period		
	22/12/17-19/1/18				22/12/17-19/1/18		
	Allotment				Pay.		
	29 days @ 60¢	5	11	0	29 days @ \$1.55	59	15
	P. & R.O. Payments	15	17	0	Field All.		
					29 days @ 15¢	4	55
					<u>43.50</u>	6	18
					Ration Allow.		
					15 days @ 2/-	1	00
	Creditor Balance	15	10	0	Debtor Balance		
	Total	55	19	0	Total	60	18

checked

This account is in accordance with information received at the Pay & Record Office to 18/1/18 and is therefore subject to amendment if, and as may be found necessary.

NEWFOUNDLAND

Station

Statement of Accounts OF

No. 103 Rank Sgt Name E. Bradbury
 Company, etc. Repaired 19/1/18 per ss. Class A.
 From 22/12/17 to 19/1/18 (dates).

DEBITS				CREDITS		
Date				Date		
				21/12/17	Balance	25 14 6
	Period.				Period	
	22/12/17-19/1/18				22/12/17-19/1/18	
	Allotment				Pay.	
	29 days @ 60¢	3	11	6	29 days @ \$1.35	
					39.15	
	P. & R.O. Payments	15	17	4	Field All.	
					29 days @ 15¢	
					4.35	
					<u>43.50</u>	8 18 9
					Ration Allow.	
					13 days @ 2/-	1 6 0
	Creditor Balance	16	10	5	Debtor Balance	
	Total £	35	19	3	Total £	35 19 3

checked
 This account is in accordance with information received at the Pay & Record Office to 15/1/18 and is therefore subject to amendment if, and as may be found necessary.

Certified correct, NEWFOUNDLAND CONTINGENT

Station

Date



CHECKED.

[Signature]
 Paymaster
 CHIEF PAYMASTER & OFFICER IN CHARGE

DEPARTMENT OF MILITARY

WAR SERVICE GRATUITY.

St. John's, Newfoundland.

Declaration required of Officers and men of the Royal Newfoundland Regiment, who claims War Service Gratuity under Order-in-Council dated January 28th. 1919.

A complete reply must be given to every question in this Declaration. There must be no blanks and no dashes. If any question are not applicable, the words "NOT APPLICABLE" must be written out.

On completion this Declaration is to be returned to THE OFFICER I/C RECORDS, PAY & RECORD OFFICE, ST. JOHN'S.

- Christian name *Edward Charles* 2. Surname *Bradbury*.....
3. Rank *Sergeant*..... 4. Regtl. No. *103*.....
5. Address in full to which future payments of gratuity are to ~~be~~ be forwarded..... *165 Pleasant St. St. John's*.....
6. Date of enlistment in the Regiment..... *Sept 2nd 1914*.....
7. Name of dependent, if any, to whom Separation Allowance is being issued, or was being issued, immediately prior to your discharge.....
Not applicable.....
8. Relationship of such dependents..... *Not applicable*.....
9. Address in full of such dependent..... *Do*.....
10. Is said dependent, now, or was said dependent at any time in receipt of Separation Allowance on account of another soldier?..... *Not applicable*
11. Were you on active service only in Nfld. If so, give dates, and particulars of such service.....
Not applicable.....
12. Give total length of time which you served on active service, whether in Nfld, or Overseas..... *Left Nfld. Oct 4/14. Returned Feby. 13th. 1918.*.....

13. Have you had more than one enlistment? If so, give particulars of discharge and re-enlistments, and under what regimental numbers.....

Not applicable
Only had one enlistment.

14. Have you already received any payment of Post Discharge pay or War Service Gratuity? If so, state amount you and your dependents have already received and by whom paid.....

Received cheque for 119.22 balance due on account of 136.50 Post Discharge pay.

15. Have you been issued with a War Service Badge? *Yes*
16. Have you, during the present war, served in the Imperial Forces? *No*

17. Are you entitled to receive, or have you received any Gratuity in the nature of Post Discharge Pay from the Imperial Forces? If so, state amount received, or to which you are entitled. *No*

18. Did you revert Overseas to a rank lower than the substantive rank held by you on your arrival in England? *No*

(b). If so, was such reversion in consequence of misconduct or inefficiency? *Not applicable*

19. Are you now serving in the Regt.? *No* If not give:- (a) Date of discharge *Feb. 11th. 1918.*

(b) Reason for discharge *being no longer physically fit for war service on account of wounds received in action.*

20. Did you at any time serve at the front in an actual theatre of War? If so give particulars of places, and dates of such service....

Gallipoli 1915-16
France 1916-17

21. (a) Are you receiving treatment from the Civil Re-Establishment Com?

(b). If so, are you in receipt of full pay and allowances from that Committee? *Not applicable*

And I make this solemn declaration, conscientiously believing it to be true, and knowing that it is of the same force and effect as if made under oath.

Signature of Applicant: *EC Bradbury*
Place of Residence: *165 Pleasant St.*

Declared before me at:

This *Twenty Seventh* day of *February* 1919.

Duyalo, Munn

Signature of Barrister of the
Supreme Court, Stipendiary Magis-
trate, Notary Public, Justice of the
Peace, or Commissioner of affidavits.

POST DISCHARGE PAY.

Date paid	Paid Soldier	Paid Dependent	War Service Gratuity	Net amount due
<i>Dec. 18</i>	<i>136.50</i>		<i>6.00</i>	<i>420.00</i>
			<i>len P.D.P.</i>	<i>136.50</i>
				<i>283.50</i>

Certified Correct.

Paymaster.

March 11th. 1918.

Re No. 103. Sergt. E. C. Bradbury.

The O. C.,
Royal Newfoundland Regiment,
~~Headquarters.~~

Sir,-

The marginally noted man has been discharged March 11th. 1918, being no longer fit for Active Service.

Kindly note and post in Daily Orders, Part II.

I have the honour to be,

Sir,

Your obedient servant,

Capt, & Paymaster &
Officer i/c Records.

JMH/JH.

DEPARTMENT OF MILITIA.
REGIMENTAL PAY BRANCH.

PAY VOUCHER.

\$115⁷⁹/₁₀₀

Mar 11th 1918

Received from the First Newfoundland Regiment
the sum of One hundred Fifteen ⁷⁹/₁₀₀ Dollars.
on account of Pay to 28/2/18
balance

E. C. Bradbury

Ch. No. 4779	Initials E.C.
Pay Ledger R.P.	Initials E.C.
Gen. Ledger	Initials

Regtl. No. 103

Rank Sergt.

[Signature]

No. 103

Rank Sgt.

Name E. Bradbury.

DEPARTMENT OF MILITIA.
REGIMENTAL PAY BRANCH.

PAY VOUCHER.

\$67 ⁹⁰/₁₀₀

Mar 11th 1918

Received from the First Newfoundland Regiment
the sum of Sixty Seven ⁹⁰/₁₀₀ Dollars.
on account of Pay when discharged.
balance

E. B. Bradbury

Ch. No. 4774	Initials. <i>and</i>
Pay Ledger <i>EB</i>	Initials <i>EBB</i>
Gen. Ledger <i>EB</i>	Initials <i>EBB</i>

Regtl. No. 103

Rank. *Sergt.*

EBB

No. 103

Rank Sgt

Name E. C. Bradbury

DEPARTMENT OF MILITIA.
REGIMENTAL PAY BRANCH.

PAY VOUCHER.

\$ 20⁰⁰

Mar 19 1919

Received from the First Newfoundland Regiment

the sum of Twenty ⁰⁰ Dollars.

on account
balance of Pay. Clothing

Ch. No. 13007	Initials EW
Pay Ledger 19	Initials EW
Gen. Ledger	Initials

Regtl. No. 103 Rank Sergt

A. C. J.
E. O. Bradbury.

No. 301

Rank *Cpl*

Name

Bradbury E.C.



This Form is to be used in connection with Pamph. M. E. (1) N. F. 1914

In the spaces below should be entered the findings in the routine of examination set forth in the Appendix. Care should be exercised that each finding be entered after the number below which corresponds to the number of that test.

Examination of Bradbury, Edward Chas. (188)
aged 22 years conducted at C I B Amenny
Date: 20/8/14 Recruiting Officer:

NO. OF TEST FINDING

- 1 No
- 2 No
- 3 No
- 4 No
- 5 No
- 6 No
- 7 Yes
- 8 Yes
- 9 No
- 10 N
- 11 N
- 12 N
- 13 N.
- 14 N.
- 15 N.
- 16 N
- 17 N
- 18 N
- 19 N
- 20 N
- 21 N
- 22 N
- 23 N
- 24 N.
- 25 N.
- 26 N.
- 27 N.
- 28 N.
- 29 N.
- 30 N.
- 31 N.
- 32 N.

Passed because of
experience in automobile repairing
as machinist

6 years ago
5 ft. 2 in
138 lbs.

~~32~~ 32 35
392 fu muk

Father Henry W. Bradbury 165 Pleasant St.

No

Cluny Macpherson M.D.

Signature of Medical Examiner:

Fit

CERTIFIED TRUE COPY

Medical Report on an Invalid. *General Grant W. Wainwright*

Station _____

Date *14 Dec 1917*

- 1. Unit *1st Newfoundland*
- 2. Regimental No. *103*
- 3. Rank *Sgt*
- 4. Name *Bradbury E.C.*
- 5. Age last birthday *24*
- 6. Enlisted *on 26.8.14*
at St John's

- 7. Former Trade or Occupation } *Apprentice Marine Engineer*
- 7A. If with previous service in Army, state—

 - (a) Former Unit;
 - (b) Regimental No.;
 - (c) Date of Discharge;
 - (d) Cause of Discharge. } *Nil*

8. Disability in respect of which invaliding is Proposed.

(Other disabilities should be reported upon in answer to question No. 19).

E.W. L. Doremus Compound Fracture of Ulna Radius

Statement of Case.

Note.—The answers to the following questions are to be filled in by the Officer in medical charge of the case. In answering them he will carefully discriminate between the man's unsupported statements and evidence recorded in his military and medical documents. He will also carefully distinguish cases entirely due to venereal disease.



9. Date of origin of disability.

16.8.17

10. Place of origin of disability.

Ypres

11. Give concisely the essential facts of the history of the disability, noting entries on the Medical History Sheet bearing on the case.

Wounded by High Explosive Shell - Through wound of L. Forearm. Admitted with several lacerations in wound. X-ray showed fracture of both bones with bones overlapping. Under general anaesthetic 29.7. Several sequestra were removed & put in P.P.S. Afterwards put in right angle extension splint. Later X-ray taken showed union in radius & ulna, but there seems to be no firmness in forearm. No nerve lesion.

12. Give your opinion as to the causation of the disability, stating whether in your opinion it is—

- (a) attributable to or aggravated by service during the present war, climate, or ordinary military service. (The specific condition to which it is attributed should be stated, see Notes on page 3).
- (b) constitutional or hereditary, and not aggravated by service during the present war. *1*
- (c) attributable to or aggravated by want of proper care on the man's part, e.g., intemperance, misconduct, &c. *1*

Active Service E.W.L.

COPY SENT TO
O.C. H.Q.
ST. JOHNS, N.F.L.D.
N.F.P.38. No.
DATED

Not Applicable

13. What is his present condition?

Weight should be given in all cases when it is likely to afford evidence of the progress of the disability.

The general condition is good. The forearm has improved much, but pronation, supination in left arm is very reduced and painful. The severity of skin & muscles as well as the bone deformity greatly hamper movements of forearm & hand.
In Action

14. If the disability is an injury, was it caused—

- (a) In action?
- (b) On field service?
- (c) On duty?
- (d) Off duty?

15. Was a Court of Inquiry held on the injury?

- If so—(a) When?
- (b) Where?
- (c) Opinion?

Not Applicable

16. Was an operation performed? If so, what?

One. Segments removed from L. Forearm.

17. If not, was an operation advised and declined?

18. In case of loss or decay of teeth. Is the loss of teeth the result of wounds, injury or disease, directly* attributable to active service?

19. Give particulars of any other disabilities existing, but not in themselves sufficient to cause invaliding, and state whether they are attributable to or have been aggravated by service during the present war.

Not Applicable

20. Do you recommend—

- (a) Discharge as permanently unfit, or
- (b) Change to England?

Permanently Unfit

Sgt U.S. Brock Co. Surg. 3rd Inf. P.H.

Officer in medical charge of case.

I have satisfied myself of the general accuracy of this report, and concur therewith,

except
Station Woodworth Barr.

Sgt
A.C. Bruce, Major, P.H.
Officer in charge of Hospital.

Date 15.12.17

Comd'g 3rd London General Hospital

*Loss of teeth on or immediately after, active service, should be attributed thereto unless there is evidence that it is due to some other cause.

† Delete this word if no exceptions are to be made.

Opinion of the Medical Board.

Notes.—(i.) Clear and decisive answers to the following questions are to be carefully filled in by the Board, and, in the event of the man being invalided, it is essential that the Minister of Pensions should be in possession of the most reliable information to enable him to decide upon the man's claim to pension.

(ii.) Expressions such as "may," "might," "probably," &c., should be avoided.

(iii.) *The rates of pension vary directly according to whether the disability is, (A) caused or aggravated by service in the present war, (B) due to causes not connected with present war, viz. (1) earlier active service, (2) climatic disease in pre-war service, (3) ordinary military service before the war. It is, therefore, essential when assigning the cause of a disability to differentiate between them.*

(iv.) In answering question 21 the Board should be careful to discriminate between disease resulting from military conditions and disease to which the soldier would have been equally liable in civil life.

(v.) A disability is to be regarded as due to climate when it is caused by military service abroad in climates where there is a special liability to contract the disease.

1. (a.) State whether the disability is clearly attributable to—

- (i.) Service during the present war;
- (ii.) Climate;
- (iii.) Ordinary military service;
- (iv.) Want of proper care on the man's part, e.g., intemperance, misconduct, &c.; or
- (v.) Whether it is constitutional or hereditary.

Yes.
—
No.
E.S.W.

(b.) If due to one of the first three of these causes, to what specific conditions do the Board attribute it?

22. Has the disability been aggravated by any of the conditions mentioned in Question 21, and if so, which?

Yes.

23. Is the disability permanent?

24. If not permanent, how soon do the Board recommend re-examination?

25. What is the degree of disablement at which, in the Board's opinion, he should be assessed for pension purposes at present?

Degrees of disablement should be expressed in the following percentages:— 100, 80, 70, 60, 50, 40, 30, 20, less than 20, or nil.

100.

26. If an operation was advised and declined, was the refusal unreasonable?

vide 16.

27. Do the Board recommend—

- (a) Discharge as permanently unfit, or
- (b) Change to England?

Yes

28. If discharge is recommended it should be stated whether further medical treatment (including orthopaedic training) is desirable in a—

- (a) Sanatorium;
- (b) Hospital;
- (c) Convalescent home;
- (d) Asylum; or
- (e) Other institution either as an in-patient or an out-patient, and if so the period for which recommended.

No.

29. With reference to Army Council Instruction No. 144 of 1917, is any surgical appliance recommended?

No
No

30. Does the man require the constant attendance of another person?

Signature of Medical Board Hospital
Station Wandsworth (Ld.)

Sgt. Sidney Martin Maj. R.A.M.C. President.
W. Horvath Davies Capt. " Members.

Date 20 Dec. 17.

Approved [Signature]
Station _____

Sgt. Sidney Martin Maj. R.A.M.C.
Administrative Medical Officer.

Date [Signature]

N I N T H B O A R D

Form Z179 B.P.C. 5M, 21-11-'25

Pension No. 453

Report of Medical Board

Station St. John's, Nfld. Date AUGUST 27, 1926

No. and Rank 103--SERGEANT Age 29 YEARS Height 5'8"

Name E. C. BRADBURY Complexion DARK

Unit Royal Newfoundland Eyes BROWN Hair D. BROWN

Address 165, PLEASANT ST. (The Board will please note how the soldier's appearance corresponds with above description).

Former Trade APPRENTICE MARINE ENGINEER

Enlisted at ST. JOHN'S On 26/8/14

Disease or Disability Original GUNSHOT WOUND LEFT FOREARM. COMPOUND FRACTURE OF ULNA AND RADIUS

Subsequent

Present Condition (Compare with previous Board)

*Arm shortened and bent (badly) Fair movement at wrist
 except the thumb cannot be straightened. Elbow stiff
 Fair grasp.*

THE ENTIRE DISABILITY : To what extent is his capacity lessened at present for earning a livelihood in the general labour market?

PENSIONABLE DISABILITY : To what extent is his capacity at present for earning a full livelihood in the general labour market lessened by that proportion of his disability due to or incurred during service ? *25% permanent*

Recommendation of Medical Board

Members of Board

[Signature]

[Signature]

Report of Medical Board

Station St. John's Nfld. Date SEPTEMBER 9th 1934.
 No. and Rank 103 - SERGEANT Age 29 YEARS Height 5' 8"
 Name E. C. BRADBURY Complexion DARK
 Unit Royal Newfoundland Eyes BROWN Hair D. BROWN
 Address 165, PLEASANT STREET (The Board will please note how the soldier's appearance corresponds with above description).
 Former Trade APPRENTICE MARINE ENGINEER
 Enlisted at ST. JOHN'S On 26/8/14
 Disease or Disability Original GUNSHOT WOUND LEFT FOREARM. COMPOUND FRACTURE OF ULNA RADIUS.

Subsequent

Present Condition (Compare with previous Board)

In same condition

THE ENTIRE DISABILITY: To what extent is his capacity lessened at present for earning a livelihood in the general labour market?

PENSIONABLE DISABILITY: To what extent is his capacity at present for earning a full livelihood in the general labour market lessened by that proportion of his disability due to or incurred during service?

25%

Recommendation of Medical Board

Members of Board

[Signature]

[Signature]

Report of Medical Board.

Station St. John's, Nfld. Date SEPTEMBER 8th 1922
 No. and Rank 103 SERGEANT Age 27 YEARS Height 5' 8"
 Name E. C. BRADBURY Complexion DARK
 Unit Royal Newfoundland Eyes BROWN Hair D. BROWN
 Address 165 PLEASANT STREET
 Former Trade APPRENTICE MARINE ENGINEER
 Enlisted at ST. JOHN'S On 26.8.14 (The Board will please note how the soldier's appearance corresponds with above description).
 Disease or Disability Original GUNSHOT WOUND LEFT FOREARM. COMPOUND FRACTURE OF ULNA RADIUS.

Subsequent

Present Condition (Compare with previous Board)

In same condition

THE ENTIRE DISABILITY: To what extent is his capacity lessened at present for earning a livelihood in the general labour market?

25%

PENSIONABLE DISABILITY: To what extent is his capacity at present for earning a full livelihood in the general labour market lessened by that proportion of his disability due to or incurred during service?

25%

Recommendation of Medical Board

Members of Board

Clay Macpherson
J. Hodges

Report of Medical Board.

Station	St. John's, Nfld.	Date	SEPTEMBER 2ND., 1921. AUGUST 30TH., 1921.
No. and Rank	103 SERGEANT	Age	27 YEARS Height 5' 8"
Name	E. C. BRADBURY	Complexion	DARK
Unit	Royal Newfoundland	Eyes	BROWN Hair DARK BROWN
Address	165, PLEASANT STREET		
Former Trade	APPRENTICE MARINE ENGINEER		
Enlisted at	ST. JOHN'S On 26.8.14	(The Board will please note how the soldier's appearance corresponds with above description).	
Disease or Disability	Original <u>GUN SHOT WOUND LEFT FOREARM. COMPOUND FRACTURE OF ULNA RADIUS.</u>		

Subsequent

Present Condition (Compare with previous Board)

Same Condition

THE ENTIRE DISABILITY: To what extent is his capacity lessened at present for earning a livelihood in the general labour market?

PENSIONABLE DISABILITY: To what extent is his capacity at present for earning a full livelihood in the general labour market lessened by that proportion of his disability due to or incurred during service?

Recommendation of Medical Board

25%

Members of Board

[Handwritten signatures]



Report of Medical Board

Station	St. John's, Nfld.	Date	September 3rd., 1920.
No. and Rank	103 SERGEANT	Age	27 years Height 5' 8"
Name	E. C. BRADBURY	Complexion	Dark
Unit	Royal Newfoundland	Eyes	Brown Hair Dark Brown
Address	165, Pleasant Street.		
Former Trade	Apprentice Marine Engineer		
Enlisted at	St. John's On 26/8/14	(The Board will please note how the soldier's appearance corresponds with above description).	
Disease or Disability	Original	<u>GUN SHOT WOUND LEFT FOREARM. COMPOUND FRACTURE OF ULNA RADIUS.</u>	

Subsequent

Present Condition (Compare with previous Board)

In same condition, flesh fair, no improvement in supination or pronation apparent.

THE ENTIRE DISABILITY: To what extent is his capacity lessened at present for earning a livelihood in the general labour market?

25%
PENSIONABLE DISABILITY: To what extent is his capacity at present for earning a full livelihood in the general labour market lessened by that proportion of his disability due to or incurred during service?

25%
Recommendation of Medical Board

Members of Board

H. Johnson M.D.
J. M. Jones Capt.

Approving Medical Officer.



Report of Medical Board.

Station St. John's, Nfld Date FEBRUARY 24th., 1919
 No. and Rank 103 - SERGEANT Age 24 Height 5'3"
 Name BRADBURY & C. Complexion DARK
 Unit Royal Newfoundland Eyes BROWN Hair DARK BROWN
 Address 165 PLEASANT STREET
 Former Trade APPRENTICE MARINE ENGINEER
 Enlisted at ST. JOHN'S On 26/8/14 (The Board will please note how the soldier's appearance corresponds with above description.)
 Disease or Disability Original G.S.W. LEFT FOREARM. COMPOUND FRACTURE OF ULNA RADIUS

Subsequent

Present Condition (Compare with previous Board)

The arm is in same condition - a permanent condition - shortened & bent. Has fair grip with fingers, loss of power of thumb & no movement at wrist. Loss of pronation & supination

THE ENTIRE DISABILITY: To what extent is his capacity lessened at present for earning a livelihood in the general labour market? *40%*

PENSIONABLE DISABILITY: To what extent is his capacity at present for earning a full livelihood in the general labour market lessened by that proportion of his disability due to or incurred during service? *40%*

Recommendation of Medical Board

Members of Board

Clayton Macpherson,
 Major.

J. H. Keen
J. H. Keen
 J. H. Keen Major

Approving Medical Officer.



Report of Medical Board.

Station St. John's, Nfld. Date **SEPTEMBER 5TH., 1919.**
 No. and Rank **103 SERGEANT** Age **24** Height **5'6"**
 Name **BRADBURY, E. C.** Complexion **DARK**
 Unit Royal Newfoundland Eyes **BROWN** Hair **DARK BROWN**
 Address **165 PLEASANT STREET**
 Former Trade **APPRENTICE MARINE ENGINEER**
 Enlisted at **ST. JOHN'S** On **26/8/14** (The Board will please note how the soldier's appearance corresponds with above description).
 Disease or Disability Original **G.S.W. LEFT FOREARM. COMPOUND FRACTURE OF ULNA Radius.**

Subsequent

Present Condition (Compare with previous Board)

*In same condition as at last board - no pronation
 or supination & about 1/2 grasp.
 In stationary condition*

THE ENTIRE DISABILITY : To what extent is his capacity lessened at present for earning a livelihood in the general labour market? *25%*

PENSIONABLE DISABILITY : To what extent is his capacity at present for earning a full livelihood in the general labour market lessened by that proportion of his disability due to or incurred during service? *25%*

Recommendation of Medical Board

Members of Board

Clay Macpherson,
 Major

[Signature]
 Surgeon
[Signature]
 Surgeon

Approving Medical Officer.



To be used for recruits enlisting direct into the Regular Army only.
 Army Form B. 178 to be used for Special Reserve recruits
 and Special Reservists enlisting into the Regular Army.

MEDICAL HISTORY of

Surname Bradbury Christian Name Edward C.

TABLE L.—GENERAL TABLE.

Birthplace ... Parish _____ County _____

Examined ... { on _____ day of _____ 191
 { at _____

Declared Age ... 22 years _____ days.

Trade or Occupation ... Engineer

Height ... 1 feet, 2 inches.

Weight ... 138 lbs.

Chest Measurement { Girth when fully Expanded. _____ inches.

{ Range of Expansion _____ inches.

Physical Development ... _____

Vaccination Marks { Arm ... Right _____ Left _____

{ Number _____

When Vaccinated ... _____

Vision ... { R.E.—V= _____

{ L.E.—V= _____

(a) Marks indicating congenital peculiarities or previous disease ... { (a) _____

{ (b) _____

(b) Slight defects but not sufficient to cause rejection ... _____

Approved by (Signature) _____

(Rank) _____

COPY SENT TO
 O.C. H.Q.
 ST. JOHNS, N.F.L.D.
 N.F.P. 36. No. _____
 DATED _____



Medical Officer.

Enlisted ... { at _____
 { on _____ day of _____ 191

Joined on Enlistment ...	Corps. <u>5th Amd. Coy</u>	Regt. No. <u>102</u>
Transferred to ...		

Became non-effective by _____
 on _____ day of _____ 191

(Signature) _____

(Rank) _____

Table II.—Only for Admissions to Hospital or to the Sick List in the case of Warrant Officers treated in quarters.

Name of Hospital	Admitted to Hospital			Discharged from Hospital			Disease	Number of days in Hospital	Remarks bearing on the cause, nature, or treatment of the case, likely to be of interest or of future use. In cases of syphilis, admissions and re-admissions to hospital will be shown. The subsequent progress, including particulars of treatment out of hospital, transfers, &c., will be given in the special syphilis case sheet.	Signature of Medical Officer
	Day	Month	Year	Day	Month	Year				
Edinburgh	10	5	15	10	5	15	N.Y.D.V.	1	To Gloucester for treatment	W. J. Lyne, Capt. R.A.M.C.
Gloucester	11	5	15	21	5	15	N.Y.D.V.	11	To Mil. Hosp. Newcastle on Tyne for further treatment Local specific treatment	W. Nixon, Capt. R.A.M.C.
Workhouse, Mil. Thames, on Tyne	21	5	15	1	7	15	Soft Sore	112		A. Hodgson, Capt. R.A.M.C.
2nd G. H. Wandsworth Lab.	23	8	17				P. W. L. Roseman Corp. 2nd Bn. Blue Lincs		Exam held - see overleaf Inability - P. W. L. Roseman, Corp. 2nd Bn. Blue Lincs, Eng. Movements of Roseman greatly limited Case - P. W. L. on Active Service Prob. - Inability to earn a livelihood 100%	P. C. Hall, Capt. Genl. Hospital Wandsworth Lab.

Table III.—Boards; Courts of Inquiry, Vaccination, Inoculations, etc.; Examinations for Field or Foreign Service, Extension, Re-engagement, or Prolongation of Service; Issue of Surgical Appliances; Particulars of Dental Treatment, etc.

Date	Brief details, and signature
15.4.15	30. Nac.
14.8.15	Kit for Foreign Service
20.12.17.	Board held—
	Board — Permanently unfit Approved 25.12.17.
	<p>See J. Hall Capt. R.A.S. Prof 3rd para General Hospital Wandsworth, S.W.</p>

Table IV.—Service Table.

Station or Troopship	Date of arrival or embarkation	Date of departure or disembarkation	Station or Troopship	Date of arrival or embarkation	Date of departure or disembarkation

SP 29
MEMPHIS
JAN 21 1901

Fold Here

ON HIS MAJESTY'S SERVICE

To the Officer in Charge of Records,

JOHNS, Nfld.
JAN 21 1901
7:30 - PM

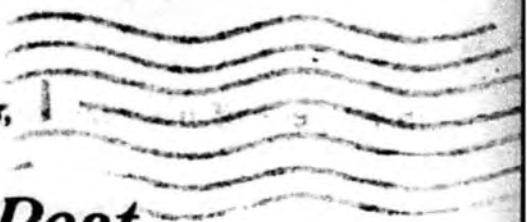

Royal Nfld. Regt.

Dept. of Militia,

ST. JOHN'S, Nfld

Fold Here

SEP 14 1921

1921.

The accompanying **Victory Medal** and/or **British War Medal**

is/are forwarded herewith to

Edward C. Bradbury

in respect of his service as No. 103 Rank Sergt.

Name Ed. C. Bradbury Royal Nfld. Regt.
~~Nfld. Fusiliers~~

Receipt of the same should be acknowledged hereon.

Received with thanks

Signature E. C. Bradbury

Date Sept. 29th. 1921.

Address % Bowring Bros. Ltd.

[P.T.O.]

RECEIPT.

FOR ISSUE OF RIBAND OF VICTORY MEDAL 1914-1919.

C.R. 103

I certify that I have received an issue of
2 inches of Riband of Victory Medal-1914-1919.

NO. 103.....NAME. *E. C. Bradbury.*

DATE. *Dec 31st 1919*

PLACE. *165 Pleasant St.*

RECEIPT.

C.R.

103

I hereby certify that I have received the 1914-1915

STAR.

No 103 Name EC Bradbury

Witness W. Joyce

Date 3/12/19

Place St. John's

RECEIPT FOR ISSUE OF
RIBAND OF 1914-15 Star.

C.R. 103

I certify that I have received an issue
of 3 inches of Riband of 1914-15 Star.

Name..... *E. Bradbury Sgt.*
Pvt. Warren

Date..... *20/3/19*.....

Place..... *St. John's Inf.*.....

CIRCULAR LETTER.

St. John's,

March 13th, 1919.

Riband of 1914-15 Star.

Please complete the following claim and return it to this Department. If possible, call at Room No. 3 for your issue.

W. P. Readell Lieut. Colonel
Chief Staff Officer.

CLAIM FOR ISSUE OF RIBAND

of 1914-15 STAR.

Department of Militia,

St. John's.

I hereby make claim for issue of Riband of 1914-15 Star.

I certify that I am entitled to this issue, having served on* *Gallipoli and other places mentioned below* from *Sept 19th 1915* to *Jan 7th 1916*.
(Date) *20/3/19*. (No) *103*. (Rank) *Serjt*. (Name) *Bradbury S. L.*
(Place) *165 Pleasant St.*

* Fill in theatre of war where you served in Gallipoli, Madros, Lemnos, or Western Egyptian Frontier.

Fold Here

ON HIS MAJESTY'S SERVICE

To the Officer in Charge of Records,



Royal Nfld. Regt.,

Dept. of Militia,

St. John's, Nfld.

Fold Here

June 15th., 1921. 1917.

The accompanying King's Certificate, on his discharge,

(No. 100), is forwarded herewith to

Sergeant Edward E. Bradbury

in respect of his service as No. 103 Rank Sergt.

Name Edward C. Bradbury Corps Royal Nfld. Regt

Receipt of the same should be acknowledged hereon.

Received with thanks

Signature E.C. Bradbury

Date June 23/21.

Address 165 Pleasant Street.

Extract of Daily Orders part 11, from Unit Royal
Nfld.Regt, St.John's, dated March 13, 1918.

#103 Sergt. E.C.Bradbury.

Having been found Medically Unfit is struck off
the strength with effect from 11/3/18.

A-103.

DEPARTMENT OF MILITIA

ADDRESS REPLY TO
DEPARTMENT OF MILITIA
AND QUOTE NO.

ST. JOHN'S, NEWFOUNDLAND.

..... March 11th. 1918.

Re No. 103. Sergt. E. C. Bradbury.

The O. C.,
Royal Newfoundland Regiment,
Headquarters.

Sir,-

The marginally noted man has been
discharged March 11th. 1918, being no longer
fit for Active Service.

Kindly note and post in Daily Or-
ders, Part II.

I have the honour to be,

Sir,

Your obedient servant,

M. Howley
Capt. & Paymaster &
Officer i/c Records.

JMH/JH.

MARCH 9th.

8

From Officer Commanding,
Depot.

To Paymaster and Officer i/c Records,
Dept. of Militia.

103 Sergeant E.C. Bradbury.

Above noted man was recommended for Discharge or Category C111 by Medical Board held on February 19th. 1918. As he is desirous of taking up Civilian Occupation he has requested that his discharge be carried out. I am sending him herewith for your attention and necessary action, please. Enclosed you will find Documents on file in connection with him. His account is not on Company Pay Sheets.

Extract of Daily Orders part 11 from Unit The Royal
Newfoundland Regiment, Headquarters dated Feb 13/18.

The following man returned from Overseas and is
attached to Headquarters with effect from February
13th, 1918.

No. 103, Sergt. E. Bradbury

C.R. 103

Extract of Casualties received from Pay & Record
Office, London, dated January 8, 1918.

#103 Sergt. E.C. Bradbury, ex 3rd London General
Hospital 7/1/18, has been granted furlough to 10 a.m.
14/1/18, with orders to report at the Depot on the
latter date for disposal. To join Repatriation Draft
No. 56. ✓

August 30, 1917.

Dear Sir,

I beg to inform you that additional information has to-day been received from the Record Office of the First Newfoundland Regiment, London, to the effect that No. 103, Sergt. Edward C. Bradbury, who was previously reported suffering from gunshot wound in the left arm, has been admitted to Wandsworth.

Yours faithfully,

Colonial Secretary.

Mr. Henry Bradbury,
165 Pleasant St.

C.R. 3581

103 Sergt. Edward C. Bradbury. ✓

Ext. of Casualty list received Aug. 30th 1917

"Admitted Wandsworth."

August 25, 1917.

Dear Sir,

I regret to have to inform you that a report has this day been received from the Record Office of the First Newfoundland Regiment, London, to the effect that No. 103, Sergt. Edward C. Bradbury, was at the 32nd Stationary Hospital, Wimereux, August 18th, suffering from gunshot wound in the left arm.

I trust that later reports will bring news of his convalescence.

Any further information received at this Office as to his condition will be at once notified to you.

Yours faithfully,

Mr. Henry Bradbury,
165 Pleasant St.

Colonial Secretary.

C.R. 103

Extract from Code Telegram from Major Timewell, received
2 p.m. August 25th. 1917.

At 32nd Staty. Hospital, Wimereux, August 18th:

103 Bradbury

G.S.W. Left Arm.

C.R. 103

Extract of Daily Orders part 11, from Unit
Newfoundland Regiment, 3rd Echelon, G.H.Q.,
June 23, 1917.

#103 Corpl. E. Bradbury, A.Co.,

Promoted Sergeant 14/6/17.

✓

C.R. 103⁴



Extract of Daily Orders part 11, by Lieut. Col. A. L.
Hadow, C.M.G., Commanding Newfoundland Regiment,
dated June 14, 1917.

#103 Cpl. B. Bradbury, A. Co.,

to be Sergt. d/d 14/6/17.

C.R. 103

Extract of Daily Orders part 11, from Unit 1st Newfoundland Regt. 3rd Echelon G.H.Q., dated March 24/17.

#163 L/Cpl. E. Bradbury, A.Co.,

Promoted Corporal 14/3/17.

C.R. 103

Extract of Daily Orders part 11, by Lieut.Col. J.
Forbes-Robertson, M.C., Commanding 1st Mfld Regt.
9/2/17.

#103 Pte. L. Bradbury, A. Co.,

to be Lance Corporal.

C.R. 103

Extract of Daily Orders part 11 from Unit 1st Newfoundland
Regiment, 3rd Echelon, B.E.F., dated February 24, 1917.

#103 Pte. E. Bradbury. ✓

Promoted Lance Corporal, 9/2/17.

C.R. 103

^A
Extract from Nominal Roll Co. 1st. Bn. Nfld. Regt.

Embarked, at Devenport for Active Service 20-8-15

Disembarked Alexandria, 31-8-15, Proceeded to Abbassia,
Cairo, same date. Embarked ~~for~~ Alexandria for Gallipoli
13-9-15.

103 Pte. E. Bradbury.

C.R. 103

Extract from Nominal Roll Embarked St. John's per S.S.
"Florissel" Oct. 4, 1914.

103 Bradbury Edward C.

C.R. 103

Edward Chas. Bradbury was attested for General Service
with the NEWFOUNDLAND REGIMENT on **Sept. 2nd. 1914.**
Regimental No. **103** was allotted to Pte **Edward Chas. Bradbury**

AUTHORITY:

Record Officer

Dept. of Militia,

March 25th, 1919.

Casualty Form—Active Service.



Regiment or Corps 1st Newfoundland

Regimental No. C.R. 103 Rank 1st Lt Name E Bradbury

Enlisted (a) Oct 2/14 Terms of Service (a) Duration of War Service reckons from (a) Oct 2/14

Date of promotion to present rank 14.6.17 Date of appointment to lance rank 9.2.17 Numerical position on roll of N.C.Os. _____

Extended _____ Re-engaged _____ Qualification (b) _____

Report		Record of promotions, reductions, transfers, casualties, etc., during active service, as reported on Army Form B. 213, Army Form A. 36, or in other official documents. The authority to be quoted in each case.	Place	Date	Remarks taken from Army Form B. 213, Army Form A. 36, or other official documents.
Date	From whom received				
		Embarked St. John's, N.F.L.D.		3/10/14.	<div style="border: 1px solid black; padding: 5px;"> COPY SENT TO O.C. H.Q. ST. JOHNS, N.F.L.D. N.F.P. 38, No. <u>2587</u> DATED 18 JAN 1918 </div>
		Disembarked Alexandria		1/9/15.	
		Embarked Port Suez		13/9/15	
		Disembarked MARSEILLES,		14/3/16	
		with Battalion	France	22/3/16.	
			With BATT.	4.7.16 B213	
		6.C. Unit Promoted Lance/Capt.	France.	23.1.17	
		do Promoted Corporal	do	9/2/17 B213	
		do Promoted Sergeant	do	14.5.17 B213 17.3.17	
		do Wounded in Action	do	14 JUN 1917 B213, 16.6.17.	
		4661 Ad. G.W. to Army		16 AUG 1917 B213	
		32, St. H. Ad. G.W. L. Army	Wimerana	17.8.17 C.A. 9382.	
		"Princess Elizabeth" Invalided to England		18.8.17 H.A. 13125	
				27.8.17 W3083.	

(a) In the case of a man who has re-engaged for, or enlisted into Section D. Army Reserve, particulars of such re-engagement or enlistment will be entered.
 (b) e.g., Signaller, Shoeing Smith, etc., etc., also special qualifications in technical Corps duties.

MAJOR
 I.P.T.O.
 1st Reg Infantry Section
 G.H.Q. 3rd Echelon

