



FIRST NEWFOUNDLAND REGIMENT

ATTESTATION OF

No. 3420 Name John Charles Monley Corps RC

Questions to be put to the Recruit before Enlistment.

1. What is your name? 1. John Charles Monley
2. What is your full Address? 2. 10 Morris Point
Bonne Bay
3. Are you a British Subject? 3. Yes
4. What is your age? 4. 22 Years 11 Months
5. What is your Trade or Calling? 5. fisherman
6. Are you Married? 6. no
7. Have you ever served in any Branch of His Majesty's Forces, naval or military, if so,* which? 7. no
8. Are you willing to be vaccinated or re-vaccinated? 8. yes
9. Are you willing to be enlisted for General Service? 9. yes
10. Did you receive a Notice, and do you understand its meaning, and who gave it to you?.... 10. { Name
Corps
11. Are you willing to serve upon the conditions as embodied in the roll of service to be signed by you if you are accepted? II. yes

I, John Charles Monley do solemnly declare that the above answers made by me to the above questions are true, and that I am willing to fulfil the engagements made.

John Charles Monley SIGNATURE OF RECRUIT.
Harold Shugart Signature of Witness.

OATH TO BE TAKEN BY RECRUIT ON ATTESTATION.

I, John Charles Monley make oath, that I will be faithful and bear true allegiance to His Majesty King George the Fifth, His Heirs and Successors, and that I will, as in duty bound, honestly and faithfully defend His Majesty, His Heirs and Successors, in Person, Crown and Dignity against all enemies, according to the conditions of my service.

CERTIFICATE OF MAGISTRATE OR ATTESTING OFFICER.

The Recruit above named was cautioned by me that if he made any false answer to any of the above questions he would be liable to be punished as provided in the Army Act.

The above questions were then read to the Recruit in my presence.

I have taken care that he understands each question, and that his answer to each question has been duly put and as replied to, and the said recruit has made and signed the declaration and taken the oath before me on this 15 day of January 1917

Signature of Attesting Officer Strong R. D.

†CERTIFICATE OF APPROVING OFFICER.

I certify that this Attestation of the above-named Recruit is correct, and properly filled up, and that the required forms appear to have been complied with. I accordingly approve, and appoint him to the RC

If enlisted by special authority, such will be attached to the original attestation.

Date 1917
Place } Approving Officer.

† The signature of the Approving Officer is to be affixed in the presence of the Recruit.
‡ Here insert the "Corps" for which the Recruit has been enlisted.

* If so, Recruit is to be asked the particulars of his former service, and to produce, if possible, his Certificate of Discharge and Certificate of Character, which should be returned to him conspicuously endorsed in red ink, as follows, viz:—(Name) re-enlisted in the (Regiment) on the (Date)



FIRST NEWFOUNDLAND REGIMENT

ATTESTATION OF

No. 3420 Name John Charles Monley Corps RC

Questions to be put to the Recruit before Enlistment.

- | | |
|--|-------------------------------------|
| 1. What is your name? | 1. <u>John Charles Monley</u> |
| 2. What is your full Address? | 2. <u>Beane Bay</u> |
| 3. Are you a British Subject? | 3. <u>Yes</u> |
| 4. What is your age? | 4. <u>22</u> Years <u>11</u> Months |
| 5. What is your Trade or Calling? | 5. <u>fisherman</u> |
| 6. Are you Married? | 6. <u>no</u> |
| 7. Have you ever served in any Branch of His Majesty's Forces, -naval or military, if so,* which? | 7. <u>no</u> |
| 8. Are you willing to be vaccinated or re-vaccinated? | 8. <u>yes</u> |
| 9. Are you willing to be enlisted for General Service? | 9. <u>yes</u> |
| 10. Did you receive a Notice, and do you understand its meaning, and who gave it to you?.... | 10. { Name |
| | { Corps |
| II. Are you willing to serve upon the conditions as embodied in the roll of service to be signed by you if you are accepted? | II. <u>yes</u> |

I, John Charles Monley do solemnly declare that the above answers made by me to the above questions are true, and that I am willing to fulfil the engagements made.

John Charles Monley SIGNATURE OF RECRUIT.
Robert Knight Signature of Witness.

OATH TO BE TAKEN BY RECRUIT ON ATTESTATION.

I, John Charles Monley do make oath, that I will be faithful and bear true allegiance to His Majesty King George the Fifth, His Heirs and Successors, and that I will, as in duty bound, honestly and faithfully defend His Majesty, His Heirs and Successors, in Person, Crown and Dignity against all enemies, according to the conditions of my service.

CERTIFICATE OF MAGISTRATE OR ATTESTING OFFICER.

The Recruit above named was cautioned by me that if he made any false answer to any of the above questions he would be liable to be punished as provided in the Army Act.

The above questions were then read to the Recruit in my presence.

I have taken care that he understands each question, and that his answer to each question has been duly entered as replied to, and the said recruit has made and signed the declaration and taken the oath before me at

on this 15 day of January 1917

Signature of Attesting Officer Strong R

†CERTIFICATE OF APPROVING OFFICER.

I certify that this Attestation of the above-named Recruit is correct, and properly filled up, and that the required forms appear to have been complied with. I accordingly approve, and appoint him to the

If enlisted by special authority, such will be attached to the original attestation.

Date.....191

Place.....

} Approving Officer.

† The signature of the Approving Officer is to be affixed in the presence of the Recruit.
‡ Here insert the "Corps" for which the Recruit has been enlisted.

* If so, Recruit is to be asked the particulars of his former service, and to produce, if possible, his Certificate of Discharge and Certificate of Character, which should be returned to him conspicuously endorsed in red ink, as follows, viz:—(Name).....re-enlisted in the (Regiment).....on the (Date).....

DESCRIPTIVE REPORT ON ENLISTMENT

Applicable to all ranks. To correspond with entries on the Medical History Sheet.

Name John Charles Monley
 Apparent age 32 years 11 months. Height 5 feet 14 inches
 Chest Measurement { Girth when fully expanded 38 1/2 inches
 Range of expansion 6 1/2 inches
 Distinctive marks _____

INFORMATION SUPPLIED BY RECRUIT

Name and Address of next of kin Edwin Monley
Norms Point | Relationship Father
Bonne Bay Particulars as to Marriage

(a) Christian and Surname of Woman to whom married, and whether spinster or widow. (b) Place and date of marriage.		(c) Present address. (d) Initials of Officer verifying entry.	
(a)	(b)	(c)	(d)

Particulars as to Children

Christian Names	Date and Place of Birth

STATEMENT OF THE SERVICES

Corps in which served	Rgt. or Depot	Promotion, Reductions, Casualties, &c.	Army Rank	Dates		Service not allowed to reckon for fixing the rate of pension	Service in Reserve not allowed to reckon towards G. C. Pay	Signature of Officers certifying correctness of entries
				Years	Days			
Service towards limited engagement reckons from _____				15-1-17				
Joined at <u>St. John's</u> on <u>January 15th 17</u>								
Discharged <u>January 21st 1919</u>								
Embarked at <u>St. John's</u> <u>St. Michael</u> to <u>St. Michael</u> <u>Nov. 31st 17</u> Embarked for <u>St. Michael</u> <u>James' Battalion</u> in the field <u>2nd 17</u> <u>November 10th 17</u> Admitted <u>4th C.B.L.</u> <u>St. Michael's</u> <u>10th 17</u>								
Des to base <u>20th 17</u> <u>1-8-17</u> <u>Regiment</u> <u>Battalion</u> in the field <u>28-8-17</u> <u>November 9-10-17</u> Admitted <u>56</u>								
The <u>Corp.</u> <u>Colophon</u> <u>Nov. 10-10-17</u> <u>Institute</u> <u>to lay down</u> <u>11-10-17</u> Admitted <u>51st M.A. and</u>								
Serving then <u>attache</u> <u>Nov. 28th 18</u> Embarked for <u>M.C.L.</u> <u>6th 18</u> <u>Nov. 10th 18</u> <u>Power</u> <u>10th 18</u>								
Belonged to <u>13th at St. John's</u> <u>depot town</u> and transferred to <u>London</u> <u>30th 18</u> <u>St. John's</u>								
From <u>November 2-5th 1918</u> to <u>London</u> <u>for demobilization</u> <u>12-12-18</u> <u>Arrived</u> <u>London</u> <u>21-12-18</u>								
Total Service forfeited as above _____								
Total Service towards Engagement to _____				21-1-19		2 years 7 days		
Pensions _____								

C.R.

3420

Extract from Daily Orders Part 11 U nit 2nd He Royal Hfld.
Regt. Station G.H.Q. 3rd Echelon 27-10-17.

Invalided to England.

3420 Pte. J. Hoxley

11-10-17.

C.R. 3420

Extract from telegram from Jyn. to Mil. dated Jan. 27th. 1912.

With reference to your telegram Jan. 18th., 3420 Moxley,
Will be repatriated shortly.

C.R. 3420

Extract from Daily Orders part 11, Depot St. John's
dated January 23rd., 1919.

The Discharge of the undernoted men on demobilization
have been CONFIRMED by Officer 1/c Recoras on
21-1-19.

#3420 Pte. John Mokley

C.R. 3420

Extract from Daily Orders part 11, Depot
St. John's dated January 23rd., 1919..

HOSPITAL

#3420 Pte. J1 Moxley
Admitted to Jensen Camp 21-1-19.

C.R. 3420
Counter No. _____

NEWFOUNDLAND POSTAL TELEGRAPHS.



Cable Connection with all the World

All Messages Sent are Subject to the Following Conditions:

The Management may decline to forward the Message, though it has been received for transmission; but in case of so doing shall refund to the Sender the amount paid for its transmission.

In case the Message shall never reach its destination by reason of any neglect or default of the N. P. T. or its Servants whilst the Message remains under the control of the N. P. T., they will refund the amount paid by the Sender for such Message.

The N. P. T. shall not be liable to make compensation beyond the amount refunded as above for any loss, injury, or damage arising or resulting from the non-transmission or non-delivery of the Message, or delay or error in the transmission or delivery thereof, howsoever such transmission, non-delivery, delay, or error shall have occurred.

The control of the N. P. T. over the Message shall be deemed to have entirely ceased for the purposes of these Conditions at any point where, in the course of the transit of the Message to its destination, it may be entrusted by the N. P. T. (and the N. P. T. shall have full power so to entrust the Message) for further transmission by or through any system, service, or line of Telegraph belonging to or worked by any administration or authority not controlled by the N. P. T. exclusively, although worked as part of or in connection with the Telegraphic system or service of the N. P. T.

I request that the following Telegram may be forwarded according to the foregoing Conditions, by which I agree to abide.

(NOT TRANSMITTED)

Signature of Sender _____ Address _____

Line Number	Rcd	By	Sent	by	Check

Dated

Jan. 21st 1919

To

Edward Moxley, Norris Point.

Mistake made in telegram to you re your son No. 3420

Moxley he is at present at Jensen Camp Hospital St.

John's condition not serious.

J. R. Bennett,

Minister of Militia.

FOR TYPEWRITER

3420
Counter No. _____

NEWFOUNDLAND POSTAL TELEGRAPHS.



Cable Connection with all the World

All Messages Sent are Subject to the Following Conditions:

The Management may decline to forward the Message, though it has been received for transmission; but in case of so doing shall refund to the Sender the amount paid for its transmission.

In case the Message shall never reach its destination by reason of any neglect or default of the N. P. T. or its Servants whilst the Message remains under the control of the N. P. T., they will refund the amount paid by the Sender for such Message.

The N. P. T. shall not be liable to make compensation beyond the amount refunded as above for any loss, injury, or damage arising or resulting from the non-transmission or non-delivery of the Message, or delay or error in the transmission or delivery thereof, howsoever such transmission, non-delivery, delay, or error shall have occurred.

The control of the N. P. T. over the Message shall be deemed to have entirely ceased for the purposes of these Conditions at any point where, in the course of the transit of the Message to its destination, it may be entrusted by the N. P. T. (and the N. P. T. shall have full power so to entrust the Message) for further transmission by or through any system, service, or line of Telegraph belonging to or worked by any administration or authority not controlled by the N. P. T. exclusively, although worked as part of or in connection with the Telegraphic system or service of the N. P. T.

I request that the following Telegram may be forwarded according to the foregoing Conditions, by which I agree to abide.

(NOT TRANSMITTED)

Signature of Sender _____ Address _____

Line Number	Rcd	By	Sent	by	Check
-------------	-----	----	------	----	-------

Dated

Jan. 20th 1919.

To

Miss Gertie Moxley. Norris Point.

Beg to inform you that your enquiry re 3420 Moxley
Has been forwarded to London will notify you at
once on receipt of answer.

J. R. Bennett,

MINISTER OF MILITIA.

FOR TYPEWRITER



NEWFOUNDLAND POSTAL TELEGRAPHS.

CABLE CONNECTION WITH ALL PARTS OF THE WORLD

Line No. 74 Sent by mo Rec'd by _____ Check 31 coll No. _____

Place from Norwalkt

To Minister of Medicine

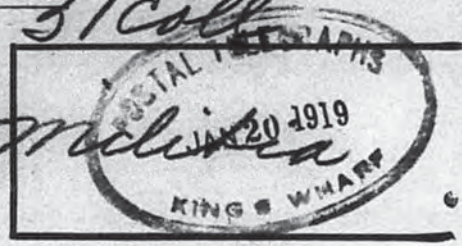

I cant understand your message
re 3420, money forwarding
my enquiry to London
when he is at
hospital St Johns nfld so
he wiled me I
want to know his
condition reply.

Edward Morley

C.R. 3420



NEWFOUNDLAND POSTAL TELEGRAPHS.

CABLE CONNECTION WITH ALL PARTS OF THE WORLD

Line No. 53 Sent by X Rec'd by _____ Check 10/6 No. _____

Place from Norriopt 18
To Pte John Morley
3420 Gothin Australia

POSTAL TELEGRAPH
JAN 18 1918

How are you we are
anxious to know reply
quickly
Father

Form 2

Newfoundland Postal Telegraphs.

3470

Office Stamp and Date.

Prefix..... SERVICE MESSAGE

JAN 18 1919

Time received.....by.....Time sent.....by.....

From

Postal 3470

To

Men. Militia

Harris Point asking
reply message dated
17th. signed Gertrude
Monley

C.R. 3420

Jan.17th 1919.

Miss Gertie Moxley,
Noyis, Point, Bonne Bay.

Dear Miss Moxley:-

I am directed by the Minister of Militia to acknowledge receipt of your telegram of Jan.17th, in which you are making enquiries re the condition of your brother #3420 Pte. John Moxley, and in reply I beg to state that we have forwarded your enquiry on to our Pay and Record Office, London, and upon receipt of a reply we will immediately communicate with you.

Yours faithfully,

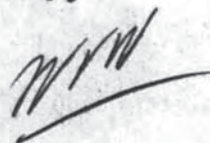

Lieut.

CASUALTY OFFICER.

WVW/MP.

C.R. 3420

NEWFOUNDLAND POSTAL TELEGRAPHS.



CABLE CONNECTION WITH ALL PARTS OF THE WORLD

Line No. _____ Sent by Horsford Reply by _____ Check _____ No. _____

Place from _____

To Min Militia

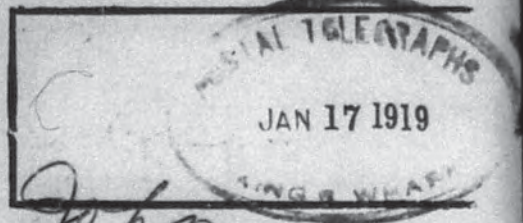

~~How is my brother~~ John
Moxley 3420 Kindly reply

oblige
Lester Moxley

3420

C.R.

Extract of Daily Orders Part II, Depot, St. John's, dated
Jan. 7th 1919.

DEMOBILIZATION

The discharge of the undernoted man has been approved by O.C.
Discharge Depot from noted date. He is removed from Depot
Strength and transferred to Discharge Depot pending con-
firmation by Officer i/c Records.

3420 Pte. John Moxley

Discharged 7-1-19

C.R. 3470

Extract from Medical Board held Friday Afternoon Dec.27th,
1918.

3420 B/c. Mexley.

Recommended Discharge as Permanently Unfit and admission
JERREN CAMP.

C.R. 3420

Extract from Daily Orders part 11, Depot St. John, dated Dec/ 22nd. 1918.

The u/m returned from Overseas and reported at Depot 21-12-18.

#3420 Pte. J. D. Moxley.

C.R. 3420

Extract from Medical Roll of repatriation draft from the
Sgt., Battalion of the Royal Newfoundland Regiment per
CORFICAN, which embarked at Gibraltar Docks
1/12/18.

#3420 Pte. J. G. Moxley.

C.R. 3420

Extract from Daily Orders part 11, from Unit The Royal
Nfld. Regt. in the field, dated May 4, 1918.

The following man is transferred ~~to~~ to England Class "B"
April 30, 1918.

#3420 Pte. J. Moxley.

C.R. 3420

Extract from Nominal Roll B.D.F. Embarked "Southampton"

6-4-18.

3420 Pte. Moxley, J.C.

77
C.R.3420

Extract of Casualties received from Pay & Record Office,
London, dated January 21, 1918.

The following man discharged from No. 1. Military Hospital
Canterbury 19/1/18~~999~~ and granted furlough to 28/1/18.
Fit for 1 Duty light.

Auth:- A.Fs. W.3016 from Hospitals.

#3420 Pte. J. Moxley. ✓

C.R. 3420

Extract of Casualties received from Pay & Record
Office, London, dated January 4th, 1918.

#3420 Pte. J. Moxley. ✓

Transferred From 3rd London General Hospital, Wandsworth, 3/1/18.
To V.A.D. Hospital, Ashford.

Anthy:- A.Fs.W.2016.

C. R.

3420

Extract from Casualties received from Pay and record Office, London
dated 4th., January 1918.

From Srd., London General Hospital ~~Wandsworth~~ Wandsworth 3/1/18
~~transferred~~ to V.A.D. Hospital, Ashford.

3420
~~18416~~ Pte. J. Noxely.

NEWFOUNDLAND POSTAL TELEGRAPHS.



Cable Connection with all the World

All Messages Sent are Subject to the Following Conditions:

The Management may decline to forward the Message, though it has been received for transmission ; but in case of so doing shall refund to the Sender the amount paid for its transmission.

In case the Message shall never reach its destination by reason of any neglect or default of the N. P. T. or its Servants whilst the Message remains under the control of the N. P. T., they will refund the amount paid by the Sender for such Message.

The N. P. T. shall not be liable to make compensation beyond the amount refunded as above for any loss, injury, or damage arising or resulting from the non-transmission or non-delivery of the Message, or delay or error in the transmission or delivery thereof, howsoever such transmission, non-delivery, delay, or error shall have occurred.

The control of the N. P. T. over the Message shall be deemed to have entirely ceased for the purposes of these Conditions at any point where, in the course of the transit of the Message to its destination, it may be entrusted by the N. P. T. (and the N. P. T. shall have full power so to entrust the Message) for further transmission by or through any system, service, or line of Telegraph belonging to or worked by any administration or authority not controlled by the N. P. T. exclusively, although worked as part of or in connection with the Telegraphic system or service of the N. P. T.

I request that the following Telegram may be forwarded according to the foregoing Conditions, by which I agree to abide.

(NOT TRANSMITTED)

Signature of Sender _____ Address _____

Line Number	Rcd	By	Sent	by	Check

Dated **October 15, 1917.**

To **Mr. Edwin Moxley,
Norris Point,
Bonne Bay.**

Regret to inform you that Record Office London, officially reports **No. 3420, Private John C. Moxley, is at Wandsworth suffering from gunshot wound in the back.**

Upon receipt of further information I shall immediately wire you and trust that next report will be of his convalescence.

~~JOHN B. BENNETT~~, R.A. SQUIRES
Colonial Secretary.

FOR TYPEWRITER

NEWFOUNDLAND POSTAL TELEGRAPHS.



Cable Connection with all the World

All Messages Sent are Subject to the Following Conditions:

The Management may decline to forward the Message, though it has been received for transmission; but in case of so doing shall refund to the Sender the amount paid for its transmission.

In case the Message shall never reach its destination by reason of any neglect or default of the N. P. T. or its Servants whilst the Message remains under the control of the N. P. T., they will refund the amount paid by the Sender for such Message.

The N. P. T. shall not be liable to make compensation beyond the amount refunded as above for any loss, injury, or damage arising or resulting from the non-transmission or non-delivery of the Message, or delay or error in the transmission or delivery thereof, howsoever such transmission, non-delivery, delay, or error shall have occurred.

The control of the N. P. T. over the Message shall be deemed to have entirely ceased for the purposes of these Conditions at any point where, in the course of the transit of the Message to its destination, it may be entrusted by the N. P. T. (and the N. P. T. shall have full power so to entrust the Message) for further transmission by or through any system, service, or line of Telegraph belonging to or worked by any administration or authority not controlled by the N. P. T. exclusively, although worked as part of or in connect on with the Telegraphic system or service of the N. P. T.

I request that the following Telegram may be forwarded according to the foregoing Conditions, by which I agree to abide.

(NOT TRANSMITTED)

Frederick M. Shilling
Frederick M. Shilling

Signature of Sender _____ Address _____

Line Number	Rcd	By	Sent	by	Check

Dated July 19, 1917.

To Mr. Edwin Moxley,
Norris Point,
Bonne Bay,
Regret to inform you that Record Office,
London, officially reports No. 3420, Private John
C. Moxley, was at Twentyfourth General Hospital,
Etaples, July twelfth, suffering from mild gunshot
wound in the left arm.
Upon receipt of further information I shall immedi-
ately wire you and trust that next report will be
of his convalescence.

J. R. BENNETT, R. A. SQUIRES,
Acting Colonial Secretary.

C.R. 3420

Extract from Nominal Roll of Draft No. 85, Embarked Southampton 11/6/17
from 2/1st Newfoundland Regiment Newton-on-Ayre, to 1/1st Newfoundland
Regiment B.E.F.

3420 Pte. Moxley, J.C.

B.

BLANDFORD 50

C.R. 3420

Extract from Nominal Roll Draft embarked St. John's per
S.S. "Grampian" 31/1/17 sailed Halifax 16/4/17.

3420 Pte. J. Moxley.

3420

C.R.

Extract from Daily Orders Part 11 Unit the Royal Nfld.
Regt., St. John's, Jan. 15th, 1917.

3420 Pte. John Moxley.

Attested this day and assigned number as shown
posted to E. Co'y.

J. Moxley

C.R. 3420

P. P. O.

Medical Report on an Invalid.

Station Hazelton Down Camp
 Date 28/11/18

1. Unit Royal Newfoundland Former Trade }
 2. Regimental No. 5420 or Occupation }
 3. Rank Plt
 4. Name MOXLEY
 5. Age last birthday
 6. Enlisted { on
 at
- 7A. If with previous service in Army, state—
 (a) Former Unit;
 (b) Regimental No.;
 (c) Date of Discharge;
 (d) Cause of Discharge.

8. Disability in respect of which invaliding is Proposed.

(Other disabilities should be reported upon in answer to question No. 19).

G. S. W. Back

Statement of Case.

Note.—The answers to the following questions are to be filled in by the Officer in medical charge of the case. In answering them he will carefully discriminate between the man's unsupported statements and evidence recorded in his military and medical documents. He will also carefully distinguish cases entirely due to venereal disease.

9. Date of origin of disability.
 10. Place of origin of disability.
 11. Give concisely the essential facts of the history of the disability, noting entries on the Medical History Sheet bearing on the case.

Through thigh bullet wound back treated Wandsworth & Convalescent Hospital wound now healed

Bordered Rowen Osceles
 vide AF B 103.

12. Give your opinion as to the causation of the disability, stating whether in your opinion it is—
 (a) attributable to or aggravated by service during the present war, climate, or ordinary military service. (The specific condition to which it is attributed should be stated, see Notes on page 3).
 (b) constitutional or hereditary, and not aggravated by service during the present war.
 (c) attributable to or aggravated by want of proper care on the man's part, e.g., intemperance, misconduct, &c.

Wounded active service

See

13. What is his present condition?

Weight should be given in all cases when it is likely to afford evidence of the progress of the disability.

Two large scars size of piece over tenth rib & spine lower dorsal vertebrae freely movable & not painful on palpation. No lung symptoms slight hollowing on right chest below clavicle in front.

14. If the disability is an injury, was it caused—

- (a) In action?
- (b) On field service?
- (c) On duty?
- (d) Off duty?

15. Was a Court of Inquiry held on the injury?

- If so—
- (a) When?
 - (b) Where?
 - (c) Opinion?

16. Was an operation performed? If so, what?

17. If not, was an operation advised and declined?

18. *In case of loss or decay of teeth.* Is the loss of teeth the result of wounds, injury or disease, directly* attributable to active service?

19. Give particulars of any other disabilities existing, but not in themselves sufficient to cause invaliding, and state whether they are attributable to or have been aggravated by service during the present war.

20. Do you recommend—

- (a) Discharge as permanently unfit, or
- (b) Change to England?

Repatriation (2)

M. R. H.
ROYAL NEWFOUNDLAND REG.

Officer in medical charge of case.

I have satisfied myself of the general accuracy of this report, and concur therewith, *except* †

Station _____

Officer in charge of Hospital.

Date _____

*Loss of teeth on or immediately after, active service, should be attributed thereto, unless there is evidence that it is due to some other cause.

† Delete this word if no exceptions are to be made.

OFFICE COPY.

LAST PAY CERTIFICATE

N.F.P./94

To be rendered for all ranks on discharge, transfer to other units, or on return to Newfoundland in accordance with C.L./19, 28/5/17.

Regtl No. 3420 Rank Pte. Name Masley. Unit ROYAL NEWFOUNDLAND REGT. who was repatriated to Newfoundland on 11/2/18 Authority _____ Cause _____

STATEMENT OF ACCOUNT

DR.	PARTICULARS	£	s	d	PARTICULARS	£	s	d	CR.
PERIOD: From <u>23/11/18</u> to <u>20/12/18</u>	Balance Dr. from				Balance Cr. from				
	Allotment 19 days @ 60 ⁹	11	40	12 6 11	Pay 19 days @ \$ 100	119	00		
	Cash Payments:				Field Allce 19 days @ \$ ¹⁰ / ₁₀₀	21	90		
	1 st Pay.			12 6	Other Allces days @ \$	120	90	14 5 11	
	2 nd "			1 4 7	Other Credits:				
	Other Debits:				Copy sent Moffin 21303/210				
	B. Damages			6	R.A. 24/12-18				
	Misc Stopp.			1 5					
	Total Debits			14 5 11	Total Credits			14 5 11	
	Balance due by Paymaster				Balance due to Paymaster				14 5 11
			14 5 11				14 5 11		

I have carefully examined this Statement of Account and find it to be a correct extract from the Pay Book of J. Co.

HAZELEY DOWN CAMP.

Dec 11th 1918.

(Place)

(Date)

Made up/Checked [Signature] in accordance with information received in the Pay & Record Office [Signature] to [Signature] and is therefore subject to amendment if and as may be found necessary.

Pay & Record Office, London,

See 800

No. 1033

ANGLO-AMERICAN

WESTERN UNION DIRECT UNITED STATES CABLEGRAM



SENT

FOR STAMPS

Prefix	Code
WORDS	CHARGE
11	

At _____
To _____ By _____

VIA ANGLO.

THIS FORM WILL BE ACCEPTED AT ALL POST OFFICE TELEGRAPH STATIONS.

23/10/17 TO PREVENT MISTAKES PLEASE WRITE DISTINCTLY.

To EFM EDWARD MOXLEY
NORRIS POINT (Newfoundland)

3420 PRIVATE JOHN MOXLEY PROGRESSING SATISFACTORILY

SYNOPTICAL

Charge to
The Public
H.S.B.

(Authorised)

NOT TO BE TELEGRAPHED.

Having read the conditions printed on the back hereof, I request that the above telegram be forwarded by the Western Union Telegraph-Cable System, subject to the said conditions to which I agree.

Signature _____

Address _____

58, Victoria St. S.W. I.

CABLE ADDRESSES REGISTERED IN ANY PART OF THE WORLD, OR WITH ANY COMPANY, ARE AVAILABLE OVER THE LINES OF THE WESTERN UNION TELEGRAPH-CABLE SYSTEM.

CABLEGRAM

No. _____



Rob
 ACCEPTED ^{Message} UPON
 BY _____
 DATE at *9.30 PM* M.

Northumbria
 Date
 22 OCT 1917

The following CABLEGRAM received **"Via Commercial Cables."**

ACB 22 NORRISPOINT.NF. 15

EFM PAY AND RECORD OFFICE LONDON.

ADVISE CONDITION OF PRIVATE JOHN MOXLEY 3420

EDWARD MOXLEY.

3rd Lt G.H.

See Cable 1037

101 N WINDLANDS REGIMENT	
PAY & RECORD OFFICE	
Ref. No.	<i>V 6114</i>
Rec'd.	<i>23 OCT 1917</i>
Acc'd.	<i>25 10/17</i>
Ans'd.	<i>25 10/17</i>
File No.	

No Inquiry respecting this Message can be attended to without the production of this paper. Repetitions of doubtful words should be obtained through the Company's Offices, and not by *direct* application to the Sender.

1ST NEWFOUNDLAND REGIMENT
 PAY & RECORD OFFICE
 Ref. No. 711
 NOV 18 1917
 Rec'd. _____
 Ack'd. _____
 Ans'd. _____
 File No. _____

London General
 Hospital
 Warrsworth

10/11/17

Officer in Charge of Records

Dear Sir

BRANCH
 Pay
 ACTED UPON
 BY _____
 DATE 13/11/17

I have lost my pay Book it was taken of me some time between the ninth of October & the thirteenth I went under operation the tenth of Oct at Proven France and I missed my pay book at this hospital the thirteenth was it sent to pay office
 Pte J. Crowley No 3420 1st Bn 7

12117/1/P&A

PAYMASTER & OFFICER I/C RECORDS,
NEWFOUNDLAND CONTINGENT,
58, VICTORIA STREET,
LONDON, S.W. 1.
ENGLAND.

15th, November 1917.

3420, Pte. J. Moxley, 1st. Newfoundland Regiment,
3rd. London General Hospital,
Wandsworth, S. W. 18.

Reference your letter 10/11/17 (6711): Your Pay
Book has not yet reached this office. It may, however,
turn up later on. If it should not be available on your
discharge from Hospital ^{an} efforts will be made to effect
a settlement of your account without it.

Major,
Chief Paymaster & I/c Records

FM/WF

14218/1

St. James Infirmary
Balham, S. W.

21st December 7

3420 Pte

~~John Mackey~~
John Mackey

3:0:0

Mackey

7.6

1428/1
Ward D. 3.
St James Infirmary
Dec 18th 17
OK
PA 22/12/17
£3⁰/₀

Paymaster, Lt H. F. & D. Reg.
Sir

please remit to me the
sum of three pounds on
account of any Balance that
may be due me

and Oblige
Obedient
servant

NEW ZEALAND GOVERNMENT, PAY & RECORD OFFICE.	
Ref. No. 1428/1	8014
Rec'd	20 DEC 1917
Acct'd	
Ed. No.	1428
New Zealand	

3420 Pte John's Office
Medical Superintendent's Office
St. James Infirmary
Balham. S.W. 12
18. 12. 17.

Wm Macdonald Esq

NEWFOUNDLAND CONTINGENT

N.F.P/108.

CIVIL EMPLOYMENT FORM

To be completed and signed by the Soldier and countersigned by the Officer Commanding his Company, and forwarded in DUPLICATE to the Pay & Record Office, 58, Victoria Street, London, S.W.1.

Regtl No. 3420

Rank

Private

Surname

Moxley

Christian Names

John

1. What was your regular occupation previous to enlistment?

Fisherman

2. Are you able to resume the same occupation?

No

3. Will your former occupation be open to you when you have received your discharge?

Yes

4. If you do not think so, state fully reasons why.

No

5. If your former occupation is no longer available, what form of employment do you now seek?

6. If a new form of employment is rendered necessary by disability caused by Military Service, what training do you consider requisite?

invaluable

J. Moxley
Signature of O.C. "F." Company.

Dated at

J. Moxley
Signature of Soldier.

Stoney Down Camp
J. Winchester

6-12-1918



No. 559

Date

18/1/1918

(1) To the Officer i/c Records,

Newfoundlanders.

58 Victoria St. S. W. (Station).

(2) The Officer Commanding,

Newfoundland Regt

58 Vic St London S.W. (Station).

*admitted Mpl
3/1/18
622. 3rd Lond Regt*

(3) The Paymaster,

58 Victoria St

London S. W. (Station).

Regimental No. 3420

Rank and Name Pte Moxley J.

Regiment or Corps 1st Newfoundland Regt

has been granted a furlough from 19/1/18 to 28/1/18

His address while on leave will be:—

58 Victoria St

London

S W

I consider he is fit for * Light duty.

A. E. Bellloch
2nd Lt

Officer in charge 2nd Lt Hospital,

2nd Lt (Station).

* Strike out that which is inapplicable.

Four copies to be made, and one copy sent to each Officer mentioned above and one copy filed in the Office.



No. 559

Date 18/1/1918

(1) To the Officer i/c Records,

Newfoundlanders.

58 Victoria St. S.W. (Station).

(2) The Officer Commanding,

Newfoundland Regt

58 Vic St London S.W. (Station).

*Admitted H.M.C. 3/1/18
G.O. 3rd Lond. Regt*

(3) The Paymaster,

58 Victoria St

London S.W. (Station).

Regimental No. 3420

Rank and Name Pte Moxley J.

Regiment or Corps 1st Newfoundland Regt.

has been granted a furlough from 19/1/18 to 28/1/18

His address while on leave will be:—

58 Victoria St

London

S.W.

I consider he is fit for * Light duty.

A. G. Cullloch
Officer in charge

Med. Sec. H.M.C. Hospital,

Victoria St. S.W. (Station).

* Strike out that which is inapplicable.

Four copies to be made, and one copy sent to each Officer mentioned above and one copy filed in the Office.



Army Form W. 3016.

No. 559

Date

18/1/1918

(1) To the Officer i/c Records,

Newfoundlanders.

58 Victoria St. S.W. (Station).

(2) The Officer Commanding,

Newfoundland Regt

58 Vic St London S.W. (Station).

admitted HPL
31/1/18
E22. 3rd Lond
Regt

(3) The Paymaster,

58 Victoria St

London S.W. (Station).

Regimental No. 3420

Rank and Name Pte Mosley J.

Regiment or Corps 1st Newfoundland Regt.

has been granted a furlough from 19/1/18 to 28/1/18

His address while on leave will be:—

58 Victoria St
London

(a 8034) Wt. w. 7389-8419 1,000,000 10/16 H & S (E 45G.)

Amending Slip, Army Form W. 3016.

Only for use with Men returned from an Expeditionary Force or from Garrisons Abroad.

I consider he is fit for* {
i. Duty (Light)
ii. Command Depot
iii. Employments

* Strike out that which is inapplicable.

27/Gen. No./5711.
WAR OFFICE
(A.G.S.)
27/9/16.

NOTE:—This slip cancels corresponding paragraph of Army Form W. 3016 and the slip 24/Gen. No./4518, A.G. 1, dated 30th Nov., 1915.

* Strike out that which is inapplicable.

Four copies to be made, and one copy sent to each Officer mentioned above and one copy filed in the Office.

W. 427-721-3000 bks.—4/15.—S. P. & Co., Ltd.—18717.

Only for use with Men returned from an Expeditionary Force or from
Garrisons Abroad

Army Form W. 3016.
(In Books of 200.)

No. Date 3 Jan 1918 Admitted

(1) To the Officer i/c Records, 58 Victoria St 205 17/10/17
205 (Station).

(2) The Officer Commanding, 1st Field Contingent
Berby NB (Station).

(3) The Paymaster, 58 Victoria St
205 (Station).

Regimental No. 3420

Rank and Name Pte Mosley J.

Regiment or Corps 1st Field

has been granted a furlough from transferred on 3 Jan to

His address while on leave will be: The V.A.D. Hospital

Ashford

I consider he is fit for*
i. Duty.
ii. Command Depot.
iii. Employment.
~~* Strike out that which is inapplicable.~~

St. W. M. C. P. Lane
Registrar, R.A.M.C.T.

Officer in charge 3rd London General Hospital,
WANDSWORTH, S.W. (Station).

Four copies to be made, and one copy sent to each Officer mentioned above and one copy filed in the office.
In the case of men of the Royal Flying Corps, Royal Engineers and Army Ordnance Corps two copies of A.F.W. 3016 will be sent to the Officer in charge Records concerned and one to the Paymaster, instead of one copy to the Officer i/c Records, the Paymaster, and O.C. shown in the Schedule.



No. 12432/1246

048552
JAC.

N.F.P. 179.

NEWFOUNDLAND CONTINGENT

From:

Chief Paymaster & O. i/c Records,
Newfoundland Contingent,
Pay & Record Office,
58, Victoria Street,
London, S.W. 1.

To:

Officer Commanding,
2/Bn Royal Nfld. Regt.
Winchester.

1st August 1918

Aug 5 1918

Subject: 3420, Pte. J. C. Moxley

With reference to the following telegram (6874) from the Hon. Minister of Militia, received

Pay to 3420 Moxley £5:0:0

Draft £ 5:0:0 is enclosed for payment to this Soldier. Kindly obtain his receipt hereon.

Receipt hereunder.

[Signature]
LIEUT. COLONEL.
COMMANDING 2ND BN. ROYAL NEWFOUNDLAND REGT.
Officer Commdg. Batt'n
Royal Newfoundland Regiment.

Received the sum of Five

Pounds on account of cable remittance from Newfoundland.

J. Moxley
No. 3420 Rank Pte

[Signature]
Chief Paymaster & O. i/c Records.

Witness. *[Signature]* J. Hopkins.

3420 Rank *Pte* Name *Moxley J. G.*

Pay	F.A.	Wkg	Total
100	10	—	110
Less: Allotment			60
Net Rate			50

110
60
50

DEBITS	Days	Date	£ s d			CREDITS	Period		Days	Rate	£ s d		
			£	s	d		From	To			£	s	d
Balance						Balance							6 5 ✓
Acquittance Rolls			3	13	4	Pay @ net Rate	9 ⁶ / ₁₇	19 ¹⁸ / ₁₈	225	50	112	50	23 2 4 ✓
Hospital Advances			2	18	6	<i>Ration allow</i>							
A.B. 34						<i>19-1-15 to 28-1-18</i>							
P. & R.O. Payments			3	0	0	<i>10 days @ 2/-</i>							1 0 0 ✓
<i>awarded 7 days 7/-</i>			1	11	8								<i>24-3-9</i>
<i>11-3-6</i>													
<i>Cheque No 7453, 19/1/18</i>													
			13	0	0	<i>24-8-7</i> <i>11-3-1</i> <i>£ 13-5-3</i>							

CHECKED.

038437



No. 7367/579

NEWFOUNDLAND CONTINGENT

From

To

Chief Paymaster & O. i/c Records,
Newfoundland Contingent,
58, Victoria Street,
London, S.W. 1.

Officer Commanding,
2/Bn Royal Newfoundland Regt.
Winchester.

Subject: 8th May 1918

May 14th 1918

Subject: 3420, Pte. J. C. Moxley,

With reference to the following telegram (4/15) from the Hon. Minister of Militia, received

7/5/18.

Pay to 3420 Moxley £4:2:3

Draft £4:2:3 is enclosed for payment to this Soldier. Kindly obtain his receipt hereon.

A. K. Mitchell
Chief Paymaster & O. i/c Records.

Receipt hereunder,

[Signature]

OFFICER COMMANDING 2ND BN. ROYAL NEWFOUNDLAND REGT. SOUTH 1ST NEWFOUNDLAND REGIMENT
LIEUT. COLONEL

Received the sum of Four

pounds Two & Three Pence account of cable remittance from Newfoundland.

J. Moxley

No. 3420 Rank Pte

No. 19856/2240

065766

N.F.P./79.

NEWFOUNDLAND CONTINGENT

From:

Chief Paymaster & O.i/c Records,
Newfoundland Contingent,
Pay & Record Office,
58,, Victoria Street,
London, S.W. 1.

To

Officer Commanding,
2/Bn Royal Nfld. Regt.
Winchester.



5th December 1918

Subject: 3420, Pte. J. Moxley,

With reference to the following telegram (10464) from the Hon. Minister of Militia, received

Pay to 3420 Moxley £5:3:0

Draft £ 5:3:0 is enclosed for payment to this Soldier. Kindly obtain his receipt hereon.

R.A. Minniss Maj.

Chief Paymaster & O. i/c Records.

Receipt hereunder.

Chas. J. ...
LIEUT. COLONEL,
COMMANDING 2ND BN. ROYAL NEWFOUNDLAND REGT.
Officer Commg. 2 Batt'n,
Royal Newfoundland Regiment.

Received the sum of five
pounds three shillings on account of
cable remittance from Newfoundland.

J. Moxley
No. 3420 Rank Pte

Witness R.A. Minniss Maj.



1ST. NEWFOUNDLAND REGIMENT

4

2

ALLOTMENTS

I, John C. Moxley, Regl. No. 3420,
 hereby agree, until further notification by me, and in similar official form to make an Allotment of
 _____ Dollars and _____ Cents, per diem, from my Pay,
 to, and for the benefit of the undermentioned Person ^{or} Persons, such payment to be made on proof
 of identity of, and production of the relative Identity Certificates by the Person ^{and} or Persons
 concerned, viz.:

Allotment begins Feb 14 1917

Identity Certificate No.	Whether Wife, Child, other Relative or Friend	NAME (in full)	ADDRESS	AMOUNT (each person)
3359	Mother	Mrs Edwards (Agnes) Moxley	Borris Point Bonny Bay	60
			Total Allotment, \$	

NOTE.—This form must be completed by the Officer Commanding Company, signed by the Volunteer, counter-signed by the Officer Commanding Company and handed to the Paymaster as authority to make the required payments on application.

(Sig.) Mark. Lynn
 Officer Commanding
 _____ Company
 St. Johns
 Jan 30 1917

(Sig.) _____
 (Rank) Pvt.



41st. NEWFOUNDLAND REGIMENT 2

ALLOTMENTS

I, John C. Moxley, Regl. No. 3420.
 hereby agree, until further notification by me, and in similar official form to make an Allotment of
 Dollars and sixty Cents, per diem, from my Pay,
 to, and for the benefit of the undermentioned Person ^{and}/_{or} Persons, such payment to be made on proof
 of identity of, and production of the relative Identity Certificates by the Person ^{and}/_{or} Persons
 concerned, viz.:

Allotment begins Feb 1 1917

Identity Certificate No.	Whether Wife, Child, other Relative or Friend	NAME (in full)	ADDRESS	AMOUNT (each person)
3359	Mother	Miss Edwards (Agnes) Moxley	Borris Point Bonnie Bay	60
Total Allotment, \$				60

NOTE.—This form must be completed by the Officer Commanding Company, signed by the Volunteer, counter-
 signed by the Officer Commanding Company and handed to the Paymaster as authority to make the
 required payments on application.

(Sig.) Thas K. Ayre Capt
 Officer Commanding
8 Company
St. Johns.
Jan 30 1917

(Sig.) John Moxley
 (Rank) Pvt.

Mouley Jones -

3420

Ray D. M.

January 21st. 1919

#3420 Pte. John Moxley,

Harris Point,

St. Barbe Dist.

Dear Sir:-

Please find enclosed "Discharge
Certificate No. 640."

Yours faithfully,

Captain,
Paymaster & O.I/c Records

Enc'l 1.

DEPARTMENT OF MILITIA

WAR SERVICE GRATUITY.

St. John's, Newfoundland.

Declaration required of Officers and men of the Royal Newfoundland Regiment, who claims War Service Gratuity under Order-in-Council dated January 28th. 1919.

A complete reply must be given to every question in this Declaration. There must be no blanks and no dashes. If any question are not applicable, the words "NOT APPLICABLE" must be written out.

On completion this Declaration is to be returned to THE OFFICER I/C RECORDS, PAY & RECORD OFFICE, ST. JOHN'S.

Christian name..... *John* 2. Surname..... *Moseley*

3. Rank..... *private* 4. Regtl. No. *3420*

5. Address in full to which future payments of gratuity are to ~~be~~ forwarded..... *Jensen Camp*

6. Date of enlistment in the Regiment..... *Jan. 15th 1917*

7. Name of dependent, if any, to whom Separation Allowance is being issued, or was being issued, immediately prior to your discharge..... *none*

8. Relationship of such dependents..... *not applicable*

9. Address in full of such dependent..... *not applicable*

10. Is said dependent, now, or was said dependent at any time in receipt of Separation Allowance on account of another soldier?..... *not applicable*

11. Were you on active service only in Nfld. If so, give dates, and particulars of such service..... *no. I went overseas in Jan. 1917*

12. Give total length of time which you served on active service, whether in Nfld, or Overseas..... *one year 357 days*

13. Have you had more than one enlistment? If so, give particulars of discharge and re-enlistments, and under what regimental numbers.....
..... *no*

14. Have you already received any payment of Post Discharge pay or War Service Gratuity? If so, state amount you and your dependents have already received and by whom paid.....
..... *I have received \$10.00 money*

15. Have you been issued with a War Service Badge?..... *no*

16. Have you, during the present war, served in the Imperial Forces..... *no*

17. Are you entitled to receive, or have you received any Gratuity in the nature of Post Discharge Pay from the Imperial Forces? If so, state amount received, or to which you are entitled..... *no*

18. Did you revert Overseas to a rank lower than the substantive rank held by you on your arrival in England?..... *no*

(b). If so, was such reversion in consequence of misconduct or inefficiency?..... *not applicable*

19. Are you now serving in the Regt.? If not give:- (a) Date of discharge..... *Jan. 7th 1919* (b) Reason for discharge.....
..... *Demobilization*

20. Did you at any time serve at the front in an actual theatre of War? If so give particulars of places, and dates of such service.....
..... *France 1917*

21. (a) Are you receiving treatment from the Civil Re-Establishment Com.? *no*
(b). If so, are you in receipt of full pay and allowances from that Committee..... *not applicable*

and I make this solemn declaration, conscientiously believing it to be true, and knowing that it is of the same force and effect as if made under oath.

Signature of Applicant: *J. Monley*

Place of Residence: *St. John's*

Declared before me at: *St. John's*

This *15th* day of *March* 19*19*

Chas. J. Hunt

Signature of Barrister of the
Supreme Court, Stipendiary Magis-
trate, Notary Public, Justice of the
Peace, or Commissioner of affidavits.

Notary Public

POST DISCHARGE PAY.

Date paid	Paid Soldier	Paid Dependent	War Service Gratuity	Net amount due
.....	<i>5 mos.</i>	<i>350.00</i>
.....
.....
Certified Correct.			Paymaster.	

The Royal Newfoundland Regiment

PROCEEDINGS ON DISCHARGE

1. No. 3420 Rank Lt Name John Mosley
 Intended place of residence Lorris St. St. John's
 2. Occupation Tradesman
 Classification of soldier B Medical Category E

3. The above named man is discharged in consequence of..... **DEMOBILIZATION**.....
ELIGIBLE for POST DISCHARGE PAY

4. His accounts are correctly balanced and I have impartially inquired into all matters brought before me, in accordance with Regulations.
 Place
 Date DEC 30 1918
W. M. Kelly Capt.
 Commanding Discharge Depot
 The Royal Newfoundland Regiment

CERTIFICATE TO BE SIGNED BY SOLDIER ON DISCHARGE

5. I hereby acknowledge that I have received all my pay and allowances (including clothing allowance) and all just demands up to the present date, and hereby release the Discharge Depot, Royal Newfoundland Regiment, of all financial responsibility in my connection.
 Place and date St. Johns
30-12-18
J. Mosley
 Signature of soldier
C. P. Dicko Capt.
 Signature of witness

CIVILIAN RE-ESTABLISHMENT CERTIFICATE TO BE SIGNED BY SOLDIER

6. I hereby certify that I am in a position to resume civilian occupation immediately on discharge.
 Place and Date
 Signature of soldier
 Signature of witness

STATEMENT OF SERVICE

7. Enlisted for service 15-1-17 No of days on Military
 Discharged from service 7-1-19 plus 14 day Service 726.....

APPROVAL OF DISCHARGE

8. The discharge of the above mentioned soldier is hereby approved to be confirmed by the Officer i/c Records, The Royal Newfoundland Regiment, twenty-eight days from date.
 Place ST. JOHN'S
 Date JAN 7 1919
J. M. Kelly Capt.
 Officer Commanding Discharge Depot
 The Royal Newfoundland Regiment.

CONFIRMATION OF DISCHARGE

9. The discharge of above mentioned soldier is hereby confirmed.
 Place St. Johns, Nfld.
 Date January 21 1919
M. Bowley Capt.
 Officer in Records
 The Royal Newfoundland Regiment

AD B 20 79/ 640

The Royal Newfoundland Regiment

DEMOBILIZATION OF

Reg. No. 5420 Rank pte. Name Mosley John
 Date of Enlistment 15.1.17 Address Norris Pt. District H. Barbe
 Occupation Fisherman Classification for Discharge B Medical Category C
 Recommendation S.M.B. Permit. unfit. Gen. serv. Disability Rating Total while in hospital
 Passed to Demobilization Officer with following documents:—

N.F. P/36	B 268	B 121	1	N.F. Med.	D.F. 1
B 178	W 3494	B 122	1	Board 1st	" 2
B 178a	1 D 400A	B 1915		do 2nd	" 3 3
B 179	2 D 400B	Form L		do 3rd	" 4
B 179a	D 400C	Form K		do 4th	" 5
B 179b	B 103	ME 2			" 6
B 179c	B 120	M 93			

Date 30.2.18 John Mosley Capt.
 O. C. Discharge Depot.

PARTICULARS FOR DEMOBILIZATION

1. Civil Re-Establishment.

I am.....in a position to resume civilian occupation.

Particulars passed to Vocational Officer for information and action.

Date.....

2. Clothing.

Certified that Clothing Regulations have been complied with:—

(a) Clothing Allowance payable. \$60.00

(b) Clothing Supplied Joseph H. Knowlton

Date 30-12-18 O i/c. Re-clothing.

3. Transportation and Release Certificate.

The above named has been provided with Travelling Warrant No. *me* to his home at *Home Key* and Release Certificate No. *660* issued.

Date *30-12-18* *AD Dickson Capt*
Demobilization Officer

4. Pay and Allowances.

The herein named soldier's accounts have been correctly balanced and all matters in connection therewith settled. He has received pay and allowances to *31-1-19*

Date *30-12-18* *AD Dickson Capt*
Depot Paymaster.

Discharge approved for *Jan 7. 1919*

Forwarded with following documents to O.C. Discharge Depot.

N.F. P 36	B 268	B 121	N.F. Med	D.F. 1	1
F 178	W 3494	B 122	Board 1st	" 2	1
R 178a	D 400A	B 1915	do 2nd	" 3	1
B 179	D 400B	Form L	do 3rd	" 4	
B 179a	D 400C	Form K	do 4th	" 5	
B 179b	B 103	ME 2		" 6	
B 179c	B 120	M 93			

Date *31. 12. 18* *AD Dickson Capt*
Demobilization Officer.

APPROVED.

Documents as above forwarded to:—
Officer in Records.
Board of Pension Commissioners.

with following additional documents.

ELIGIBLE for POST DISCHARGE PAY

Date *JAN 7 1919* *J. K. [Signature]*
O. C. Discharge Depot.

Received the above noted documents from O. C. Discharge Depot.

Date *Jan 8/1919*

J. Monroe &

To be used only for Special Reserve Recruits, and for Special Reservists entering into the Regular Army.

MEDICAL HISTORY

OF

Surname *Moxley*

Christian Name *Tom*

Table I.—GENERAL TABLE.

Birthplace:—Parish *St. Morris St. Bonne Bay* County



	SPECIAL RESERVE		REGULAR ARMY.	
	Right	Left	Right	Left
Examined	on <i>15th</i> day of <i>January</i> 1917		on day of 191	
	at <i>St. Tom's</i>		at	
Declared Age	<i>22</i> years <i>11</i> days		years days	
Trade or Occupation	<i>fisherman</i>			
Height	<i>5</i> feet <i>4</i> inches		feet inches	
Weight	<i>132</i> lbs.		lbs.	
Chest Measurement	Grith when fully expanded ... <i>38 1/2</i> inches		inches	
	Range of Expansion ... <i>6 1/2</i> inches		inches	
Physical Development				
Vaccination Marks	Arm		Right	Left
	Number	<i>none</i>		
When Vaccinated				
Vision	R.E.—V=	<i>4/6</i>	R.E.—V=	
	L.E.—V=	<i>6/6</i>	L.E.—V=	
(a) Marks indicating congenital peculiarities or previous disease	(a)		(a)	
(b) Slight defects but not sufficient to Cause rejection	(b)		(b)	
Approved by (Signature)				
(Rank)				
	Medical Officer.		Medical Officer.	
Enlisted	at <i>St. Tom's</i>		at	
	on <i>15th</i> day of <i>January</i> 1917		on day of 191	
Joined on Enlistment	Corps.	<i>1st Regt. Fgt.</i>	Corps.	
	Regtl. No.	<i>3420</i>	Regtl. No.	
Transferred to	<i>Newfoundland</i>			
Became non-effective by				
(Signature)				
(Rank)				



Table II.—Only for admission to hospital or to the sick list in case of Warrant Officers treated in quarters.

Name of Hospital.	Admitted to Hospital			Discharged from Hospital			Disease	Number Days in Hospital	Remarks bearing on the cause, nature or treatment of the case likely to be of interest or of future use. In cases of syphilis, admissions and re-admissions to hospital will be shown. The subsequent progress, including particulars of treatment out of hospital, transfers, etc., will be given in the special syphilis case sheet.	Signature of Medical Officer
	Day	Month	Year	Day	Month	Year				
3RD LONDON GENERAL HOSPITAL WANDSWORTH.	12	10	17	3	JAN	1918	A SW. Back	83	This & this wound of back wounds healed satisfactorily	Sutton Capt Kane
Ashford VAD	3	1	18	18	1	18	" "	15	Transferred VAD to Ashford Kent.	Frank Coke

Table III.—Boards: Courts of Inquiry, Vaccination, Inoculations, &c.; Extensions for Field or Foreign Service, Extension, Re-engagement, or Prolongation of service; Issue of Surgical Appliances; Particulars of Dental Treatment, &c.

Date	Brief Details, and Signature
18-1-17. 24-1-17	Vacc. TAB
26.3.18	<p>TREASURY ¹ Citrine.</p> <p>30 NOV 1918 HAZELEY DOWN CAMP. <i>Recommended Repatriation</i></p> <p>ROYAL NEWFOUNDLAND REG.</p> <p><i>It is hereby certified that this Soldier has been before the Standing Medical Board and has been classified as <u>B</u> for discharge on Demobilisation. Medical category <u>E</u></i></p> <p><i>27.12.18</i> Date of S.M.B. <i>[Signature]</i> Captain Discharge Depot-Newfoundland</p>

TABLE IV.—SERVICE TABLE.

Station or Troopship	Date of Arrival or Embarkation	Date of Departure or Disembarkation	Station or Troopship	Date of Arrival or Embarkation	Date of Departure or Disembarkation
<i>S.S. Flöngel</i>	<i>31-1-17</i>	<i>3-2-17</i>			
<i>Windsor MS</i>	<i>3-2-17</i>				

Medical Report on an Invalid.

Station Hazley Down Camp
 Date 28/11/18.

- 1. Unit Royal Newfoundland
- 2. Regimental No. 3420
- 3. Rank Pte
- 4. Name MAXLEY
- 5. Age last birthday
- 6. Enlisted $\left\{ \begin{array}{l} \text{on} \\ \text{at} \end{array} \right.$

Former Trade }
 or Occupation }

- 7A. If with previous service in Army, state—
- (a) Former Unit;
- (b) Regimental No.;
- (c) Date of Discharge;
- (d) Cause of Discharge.

8. Disability in respect of which invaliding is Proposed.
 (Other disabilities should be reported upon in answer to question No. 19).

G. J. W. Back.

Statement of Case.

Note.—The answers to the following questions are to be filled in by the Officer in medical charge of the case. In answering them he will carefully discriminate between the man's unsupported statements and evidence recorded in his military and medical documents. He will also carefully distinguish cases entirely due to venereal disease.

- 9. Date of origin of disability.
- 10. Place of origin of disability.

11. Give concisely the essential facts of the history of the disability, noting entries on the Medical History Sheet bearing on the case.

Through and through bullet wound in back. Treated at Wandsworth and Conventry Hospitals. Wounds now healed.

Bombard Row - Bebing. Via AFB 103.

- 12. Give your opinion as to the causation of the disability, stating whether in your opinion it is—
- (a) attributable to or aggravated by service during the present war, climate, or ordinary military service. (The specific condition to which it is attributed should be stated, see Notes on page 3).
- (b) constitutional or hereditary, and not aggravated by service during the present war.
- (c) attributable to or aggravated by want of proper care on the man's part, e.g., intemperance, misconduct, &c.

Unwounded Active Service
n-a
n-a

*Two large scars size 5/8
piece over tenth rib and
spine, lower 500al
vertebrae freely movable
and not painful on
palpation. No lung symptoms
slight hollowing on chest
below clavicle on front.*

13. What is his present condition?

*Weight should be given in all cases when
it is likely to afford evidence of the
progress of the disability.*

14. If the disability is an injury, was it caused—

- (a) In action?
- (b) On field service?
- (c) On duty?
- (d) Off duty?

15. Was a Court of Inquiry held on the injury?

- If so—
- (a) When?
 - (b) Where?
 - (c) Opinion?

16. Was an operation performed? If so, what?

17. If not, was an operation advised and declined?

18. *In case of loss or decay of teeth.* Is the loss of teeth the result of wounds, injury or disease, directly* attributable to active service?

19. Give particulars of any other disabilities existing, but not in themselves sufficient to cause invaliding, and state whether they are attributable to or have been aggravated by service during the present war.

20. Do you recommend—

- (a) Discharge as permanently unfit, or
- (b) Change to England?

Repatriation (2)

W.R. 11
Capt. R.S.

ROYAL NEWFOUNDLAND REG.

Officer in medical charge of case.

I have satisfied myself of the general accuracy of this report, and concur therewith, except †

Station _____

Officer in charge of Hospital.

Date _____

*Loss of teeth on or immediately after, active service, should be attributed thereto, unless there is evidence that it is due to some other cause.

† Delete this word if no exceptions are to be made.

Opinion of the Medical Board.

NOTES.—(i.) Clear and decisive answers to the following questions are to be carefully filled in by the Board, as, in the event of the man being invalidated, it is essential that the Minister of Pensions should be in possession of the most reliable information to enable him to decide upon the man's claim to pension.

(ii.) Expressions such as "may," "might," "probably," &c., should be avoided.

(iii.) *The rates of pension vary directly according to whether the disability is, (A) caused or aggravated by service in the present war, (B) due to causes not connected with present war, viz. (1) earlier active service, (2) climatic disease in pre-war service, (3) ordinary military service before the war. It is, therefore, essential when assigning the cause of a disability to differentiate between them.*

(iv.) In answering question 21 the Board should be careful to discriminate between disease resulting from military conditions and disease to which the soldier would have been equally liable in civil life.

(v.) A disability is to be regarded as due to climate when it is caused by military service abroad in climates where there is a special liability to contract the disease.

21. (a.) State whether the disability is clearly attributable to—

- (i.) Service during the present war;
- (ii.) Climate;
- (iii.) Ordinary military service;
- (iv.) Want of proper care on the man's part, e.g., intemperance, misconduct, &c.; or
- (v.) Whether it is constitutional or hereditary.

(b.) If due to one of the first three of these causes, to what specific conditions do the Board attribute it?

Two small wounds near left shoulder, no disability. Accompaniment of high fever & hard breathing.

G. S. W.

22. Has the disability been aggravated by any of the conditions mentioned in Question 21, and if so, which?

23. Is the disability permanent?

24. If not permanent, how soon do the Board recommend re-examination?

25. What is the degree of disablement at which, in the Board's opinion, he should be assessed for pension purposes at present?

Degrees of disablement should be expressed in the following percentages:—100, 80, 70, 60, 50, 40, 30, 20, less than 20, or nil.

Total while in hospital.

26. If an operation was advised and declined, was the refusal unreasonable?

27. Do the Board recommend—

- (a) Discharge as permanently unfit, or
- (b) Change to England?

28. If discharge is recommended it should be stated whether further medical treatment (including orthopedic training) is desirable in a—

- (a) Sanatorium; _____ *Jensen* *yes*
- (b) Hospital;
- (c) Convalescent home;
- (d) Asylum; or
- (e) Other institution either as an in-patient or an out-patient, and if so the period for which recommended.

29. With reference to Army Council Instruction No. 1275 of 1917, is any surgical appliance recommended?

30. Does the man require the constant attendance of another person?

Station *S. Jones*
Date *Dec 17 1918*

[Signature] President.
[Signature] Members.
[Signature] Members.

Approved.
Station _____
Date _____

[Signature]
Administrative Medical Officer





Descriptive Return of a Soldier Discharged on Account of Disability.

INSTRUCTIONS—This form is to be completed in the case of every discharged soldier whose claim to pension, on account of disability, is to be submitted for the consideration of the Pensions and Disabilities Board.

This section should be completed in the Hospital at which a man is attending at the time of his examination by a Medical Board, or, if the man is not in Hospital, by the Medical Officer of the Unit or Command Depot. The Soldier should be given a full opportunity of examining it, as, if awarded a pension, his subsequent identification, depends on his confirming this declaration. The "Rank," "Station" and "Date" should be in his own handwriting.

The form will then be attached to the Proceedings of the man's Medical Board and will be forwarded to the O. i | c Records together with the remainder of the man's documents.

Changes occurring in the description subsequent to the date of admission to pension should be noted in red ink.

Name in full *Moxley, John*

Regiment from which discharged *Royal Newfoundland*

Regimental number *3420*

Intended address *Norris Point, Bonne Bay.*

Height on discharge *5* Feet *8"*

Color of hair on discharge *Dark*

Complexion *Fair*

Color of eyes *Blue.*

Descriptive Marks *Scar across back*

Figure on discharge *Medium*

Christian name of Father *Edward*

Christian name of Mother *Agnes*

Wife's maiden name in full

Date and place of marriage

Christian names of children

Place and date of soldier's birth *Bonne Bay, Feb. 5, 1893*

Nature and locality of civil employment required

I declare that I am the soldier referred to above and that all the particulars contained in the above statement are, to the best of my knowledge, correct

(Soldier's signature in full)

John Moxley.

(Rank) *Pte.*

Station *St. Johns*

Date *Dec. 24th*

I certify that the above named soldier signed the foregoing declaration in my presence, and that the above description and details are, to the best of my knowledge correct.

J. Robinson
Medical Officer i/c Hospital.
Unit, or Command Depot.

Station *St. Johns, Nfld.*

Date *Dec. 24/18.*

Casualty Form - Active Service.

Regiment or Corps... 1st Newfoundland
 Rank... Pte Surname... Moxley Christian Name... John
 Religion... R.C. Age on Enlistment... 22 years... 11 months
 Enlisted (a)... 15-1-17 Terms of Service (a)... Duration Service reckons from (a)... 15-1-17
 Date of promotion to present rank... Date of appointment to lance rank...
 Extended { } Re-engaged { } Qualification (b)...
 or Corps Trade and Rate...
 Occupation... fisherman Signature of Officer... [Signature]

Report		Record of promotions, reductions, transfers, casualties, &c. during active service, as reported on Army Form B.213, Army Form A.36, or in other official documents. The authority to be quoted in each case.	Place of Casualty	Date of Casualty	Remarks Taken from Army Form B.213, Army Form A.36, or other official documents
Date	From whom received				
			Embarked <u>Shampton</u>	<u>11.6.17</u>	
			Disembarked... <u>Rouen</u>	<u>12.6.17</u>	
			Joined Battalion	<u>2 JUL 1917</u>	<u>B 213</u>
<u>10.7.17</u>	<u>OC. Unit</u>	<u>Wounded in Action</u>	<u>In the field</u>	<u>10 JUL 1917</u>	<u>B 213</u>
<u>15.7.17</u>	<u>4 G.I.S.</u>	<u>Ad. New L. Army</u>		<u>10.7.17</u>	<u>E.A. 7502</u>
<u>22.7.17</u>	<u>249 Hoop</u>	<u>Ad. do</u>	<u>Etaples</u>	<u>12.7.17</u>	<u>H.A. 11640</u>
<u>28.7.17</u>	<u>6 hon. Depot</u>	<u>Ad. do</u>	<u>do</u>	<u>18.7.17</u>	<u>HA 11873</u>
<u>3.8.17</u>	<u>292 B.D.</u>	<u>Joined Base Depot</u>	<u>Rouen</u>	<u>2.8.17</u>	<u>Non. Roll</u>
<u>8.9.17</u>	<u>OC. Unit</u>	<u>Re-joined Battalion</u>		<u>28 AUG 1917</u>	<u>B 213</u>
<u>30.9.17</u>	<u>of do</u>	<u>Awarded 7 days F.P.I</u>		<u>11.9.17</u>	<u>O1810, 43c.</u>
	<u>of Unit</u>	<u>Wounded in Action</u>	<u>9 OCT 1917</u>	<u>B 213</u>	<u>12 OCT 1917</u>
	<u>Hospital ship</u>	<u>Awarded to Surgeon</u>	<u>58 South West</u>	<u>11/10/17</u>	<u>W 3023</u>

(a) In the case of a man who has re-engaged for, or enlisted into Section D, Army Reserve, particulars of such re-engagement or enlistment will be entered.

(b) Signaller, Shoeing-Smith, &c.

Casualty Form—Active Service.

Regiment or Corps *Royal Newfoundland Regt*
 Rank *Pte* Surname *Moxley* Christian Name *John*
 Religion *Roman Catholic* Age on Enlistment *5 1/2* years *11* months
 Enlisted *at St. John's* Terms of Service (a) *Duration* Service reckons from (a) *15-1-17*
 Date of promotion to present rank _____ Date of appointment to lance rank _____
 Extended { } Re-engaged { } Qualification (b) _____
 or Corps Trade and Rate _____
 Occupation *Widenerman* Signature of Officer *Edw. G. Russell*



Report	Record of promotions, reductions, transfers, casualties, &c., during active service, as reported on Army Form B.213, Army Form A. 36, or in other official documents. The authority to be quoted in each case.	Place of Casualty	Date of Casualty	Remarks Taken from Army Form B.213, Army Form A.36, or other official documents.
From whom received				
	Embarked ...	<i>6-4-18</i>		
	Disembarked...	<i>10-4-18</i>		
<i>S. I. B. S.</i>	<i>Transferred to Egypt classified "B"</i>	<i>Novena</i>	<i>20/4/18</i>	<i>Recd</i>
<i>6-5-18</i>		<i>n.7 Fitzgale</i>		<i>MAJOR for Lt. Col. Infantry Section</i>
		<i>O. 1/c No. 1</i>		<i>C.M.C. 3rd Echelon</i>

Sh

ORIGINAL

LAST PAY CERTIFICATE

N.F.P./94

To be rendered for all ranks on discharge, transfer to other units, or on return to Newfoundland in accordance with C.L./19, 26/5/17.

Regtl No. 3420. Rank Pte. Name Moxley. Unit ROYAL NEWFOUNDLAND REGT. who was repatriated to Newfoundland on 11/12/18. Authority _____ Cause _____

DR.

STATEMENT OF ACCOUNT

PARTICULARS	£ s d					PARTICULARS	£ s d						
	£	s	d				£	s	d				
Balance Dr. from						Balance Cr. from							
Allotment 19 days @ 60¢	111	40	2	6	11	Pay 19 days @ \$ 1.00	119	00					
Cash Payments:						Field Allce 19 days @ \$ 10/100	11	90					
1st Pay				12	6	Other Allces days @ \$	120	90	14	5	10.		
2nd Pay				1	4	7	Other Credits:						
Other Debits:													
B Damages					6								
Mess Stop				1	5								
Total Debits				14	5	11	Total Credits				14	5	11
Balance due by Paymaster						Balance due to Paymaster							
				14	5	11					14	5	11

PERIOD: From 23/11/18. To 20/12/18.

CHECKED: E.P. 18/12/18

I have carefully examined this Statement of Account and find it to be a correct extract from the Pay Book of F. G.

HAZELEY DOWN CAMP. 191 (Place) (Date)

Made up/Checked in accordance with information received in the Pay & Record Office O.C. "F" Company. and is therefore subject to amendment if and as may be found necessary. London to 19/12/18.

Pay & Record Office, London, Dec. 19th. 1918.

Or/WR

Chief Paymaster & Officer i/c Records.

LAST PAY CERTIFICATE

N.F.P./94

To be rendered for all ranks on discharge, transfer to other units, or on return to Newfoundland in accordance with C.L./19, 26/5/17.

Regtl No 3420, Rank Pte. Name Moxley J. Unit ROYAL NEWFOUNDLAND REGT. who was repatriated
to Newfoundland on 11/12/18 Authority _____ Cause _____

DR.		STATEMENT OF ACCOUNT						CR.					
PARTICULARS		£	£	£	s	d	PARTICULARS		£	£	£	s	d
PERIOD: From <u>23/11/18</u> To <u>20/12/18</u>	Balance Dr. from						Balance Cr. from						
	Allotment 19 days @ 60¢	11	40	2	6	11	Pay 19 days @ \$ 1.00	19	00				
	Cash Payments:						Field Allowance 19 days @ \$ ¹⁰ / ₁₀₀	1	90				
	1 st Pay				12	6	Other Allowances days @ \$	20	90	4	5	11	
	2 nd do.			1	4	4	Other Credits:						
	Other Debits:						Total Credits				4	5	11
	Boonage					6	Balance due to Paymaster				4	5	11
	mess Stopp				1	5							
	Total Debits				4	5	11						
	Balance due by Paymaster												

I have carefully examined this Statement of Account and find it to be a correct extract from the Pay Book of

F. Co.

HAZELEY DOWN CAMP.

(Place)

Dec 11th 1918.

(Date)

Made up/Checked in accordance with information received in the Pay & Record Office and is therefore subject to amendment if and as may be found necessary.

J. H. ...
O.C. "F." Company

Pay & Record Office, London,

DK/wm

Chief Paymaster & Officer i/c Records.

WEB/EB

February 17th 1920.

9588

To:- Major Hewley,
O. I. C. Pay & Records.
Mr. Chas. McGrath, Accountants
Mr. Geo. Pomeroy.

From:- Vocational Officer.

John Moxley 3420.

This is to certify that this man's course comes to an end on February 23th. If an extension is in the meantime granted, I shall notify you.

W.W. Blackall.
Vocational Officer.
per EB



This Form is to be used in connection with Pamph. M. E. (1)
N. F. 1915

In the spaces below should be entered the findings in the routine of examination set forth in the Appendix. Care should be exercised that each finding be entered after the number below which corresponds to the number of that test.

Examination of John Moxley
aged 22 years 11 months conducted at C L B
Date: Jan 15 1914 Recruiting Officer:

NO OF TEST FINDING

- 1 no
- 2 no
- 3 no
- 4 no
- 5 no
- 6 no
- 7 yes
- 8 yes no
- 9 no
- 10 3
- 11 3
- 12 3
- 13 Teeth to be attended to.
- 14 3
- 15 3
- 16 3
- 17 3
- 18 $\frac{3}{2}$ $\frac{6}{6}$ (200) $\frac{6}{6}$
- 19 $\frac{3}{2}$
- 20 3
- 21 3
- 22 3
- 23 3
- 24 3
- 25 3
- 26 3
- 27 3
- 28 3
- 29 3
- 30 3
- 31 3
- 32 3
- 33 no
- 34 5 ft 4 in
- 35 82-30 42
- 36 122 lb
- 37 \$25 per month
- 38 father Mr Edwin Moxley Bone Day
- 39 none

3420

JL

Signature of Medical Examiner:

W. Burden

Oct 8th 1919

Major Howley
O. I. C. Records

Please pay to John Moxley, 3420
the sum of two dollars and thirty three cents
in payment of allowance for two days to Oct 4th 1919
and charge same to Civil Re-establishment Committee

\$2.33

Pension

\$25.00

A. C. J.
Woodruff

ACCOUNT	
CH NO	1467.5
INITIALS	AW
INS LEDGER	
PAY LEDGER	
GEN LEDGER	

Vocational Officer

John Moxley

January 19th 1920

Major Howley
O. I. C. Records

Please pay to J. Moxley 3420
the sum of four dollars and sixty eight cents
in payment of arrears of allowance for four weeks to Jan 17th
and charge same to Civil Re-establishment Committee

\$4.68

Pension \$20.00

27047 *Rev*

101

W.D.

Vocational Officer

Chas. M. Grath

March 13th 1920

Major Howley
O. I. C. Records

Please pay to J. Moxley, 3420
the sum of nine dollars and thirty three cents
in payment of allowance for week ended this date
and charge same to Civil Re-establishment Committee

\$9.53

Pension

\$20.00

J. B. H.

J. B. H. Mackell

ACCOUNT		INITIALS	
CHK. NO.	31981	INITIALS	<i>J. B. H.</i>
INT. LEDGER		INITIALS	
PAY VOUCHER		INITIALS	
GEN. LEDGER		INITIALS	

Vocational Officer

J. Moxley

March 6, 1920.

Major Howley,
O.I.C. Pay and Records.

Please pay John Moxley, 3420,
the sum of nine dollars and thirty three cents,
being amount of pay and allowances for week ending this date,
and charge same to Civil Re-establishment Committee.

\$9.33

[Signature]
Vocational Officer.

ACCOUNT		INITIALS	<i>Lee</i>
CHK. NO.	31390	INITIALS	
INL. LEDGER		INITIALS	
PAY LEDGER		INITIALS	<i>[Signature]</i>

J Moxley

June 15 1920

Major Howley
O. I. C. Records

Please pay to J. Mosley 3420
the sum of forty dollars
in payment of P. & A. Bonus
and charge same to Civil Re-establishment Committee

\$40.00

Pension \$20.00

ACCOUNT	
CH. NO. 39401	INITIALS <i>[Signature]</i>
INL. LEDGER	INITIALS
PAY LEDGER	INITIALS
GEN. LEDGER	INITIALS

[Signature]
Vocational Officer

J. Mosley

WWB/ME

June 12, 1920

ACCOUNT		INITIALS	<i>[Signature]</i>
CH. NO.	39371	INITIALS	
GEN. LEDGER		INITIALS	
PAY LEDGER		INITIALS	
GEN. LEDGER		INITIALS	

Major Howley
O. I. C. Pay and Records.

JOHN. MOXLEY 3420

Please pay to the above named man
the sum of twenty-one dollars and seventy-five cents
being amount of passage with meals from Norris' Point,
Bonne Bay to St. John's
and charge the same to the Civil Re-establishment.

\$21.75

[Signature]
Vocational Officer.
[Signature]
J. Moxley

DEPARTMENT OF MILITIA.
REGIMENTAL PAY BRANCH.

PAY VOUCHER.

\$ 55 ³⁵/₁₀₀

May 15 1919

Received from the First Newfoundland Regiment
the sum of forty five
on account balance of Pay. W.S.G.
35
Dollars.

R. W. Johnson
for Royal Stores Pld

Regtl. No.

Rank

Ch. No.	19896	Initials.	CW
Pay Ledger	416	Initials.	CW
Gen. Ledger		Initials.	

No. 3420

Rank

Pl-

Name

J. Moxley

145 Water Street
ST. JOHN'S, N.F.,

May 15 1919

Binder Folio

M 2 Moxley
R. H. Moxley

Ledger Folio

BOUGHT
... OF

The ROYAL STORES LIMITED

TERMS

CONVEYANCE

Interest charged on overdue accounts at 6 per cent. per annum

<p>FK M</p>	<p>01 R1</p>	<p>Suit- caps Less 1170</p>	<p>60 00 1 50 <hr/>61 50 6 15 <hr/>\$55 35</p>
-----------------	------------------	--	--

Fold Here

ON HIS MAJESTY'S SERVICE

To the Officer in Charge of Records,

The Royal Nfld Regt.,

Dept of Militia,

St. John's Nfld.

Fold Here

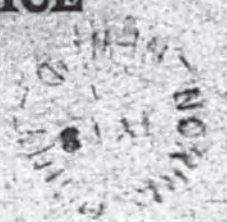

~~July 6th. 1921.~~ 1917.

The accompanying King's Certificate, on his discharge,

(No. 1179), is forwarded herewith to

John Moxley,

in respect of his service as No. 3420 Rank Private,

Name John Moxley Corps Royal Nfld Regt.

Receipt of the same should be acknowledged hereon.

Received

July 21st /21

Signature

John Moxley H.M.

Date

July 21st /21

Address

Harris Point Bonne Bay

Squadron, Troop, Battery and Company Conduct Sheet.

Army Form B. 121.

Forms
B. 121.
39.

Number of Sheet *1*

Regiment of *1st Newfoundland*

Signature of O. C. Company *Chas. G. Lyell*

Regimental Number and Name	
No.	<i>3420 Moxley John</i>
Joined	Date
Joined	Date
Joined	Date
Joined	Date

Enlistment	
Age on	<i>22</i> years <i>4</i> months
Place and Date of Enlistment	<i>St. John's 12.1.17</i>
Period of	with Colours <i>2³/₁₅</i> years.
	with Reserve <i>3¹⁵/₁₅</i> years.

Trade	<i>Fisherman</i>
Religion	<i>R.C.</i>
Place of Birth	

Good Conduct Badges, Service pay or proficiency pay

Place	Date of Offence	Rank	Cases of Drunkenness	OFFENCE	Names of Witnesses	Punishment awarded	Date of award or of order dispensing with trial	By whom awarded	REMARKS
<i>Whitchurch</i>	<i>22.2.17</i>	<i>Rt. Lt.</i>		<i>Chewing on Parade</i>	<i>Cpl. Marshall</i>	<i>Admonished</i>	<i>22.2.17</i>	<i>St. John's Montserrat</i>	<i>Full</i>
				<i>Demobilized St. John's 21-1-19</i>					
To be carried over									

The Royal Newfoundland Regiment

93470

DEMOBILIZATION OF

Reg. No. 5420 Rank pte Name Mosley John
 Date of Enlistment 15.1.17 Address Norris Pt District H. Barbe
 Occupation Fisherman Classification for Discharge B Medical Category E
 Recommendation S.M.B. Permit. unfit. (personnel) Disability Rating Total. While in Hospital
 Passed to Demobilization Officer with following documents:—

N.F. P 36	B 268	B 121	1	N.F. Med	D.F. 1	
B 178	W 3494	B 122	1	Board 1st	" 2	
B 178a	1 D 400A	B 1915		do 2nd	" 3	3
B 179	2 D 400B	Form L		do 3rd	" 4	
B 179a	D 400C	Form K		do 4th	" 5	
B 179b	B 103	ME 2	2		" 6	
B 179c	B 120	M 93				

Date 30.2.18

Mosley Capt.
O. C. Discharge Depot.

PARTICULARS FOR DEMOBILIZATION

1. Civil Re-Establishment.

I am.....in a position to resume civilian occupation.

Particulars passed to Vocational Officer for information and action.

Date.....

2. Clothing.

Certified that Clothing Regulations have been complied with:—

- (a) Clothing Allowance payable \$60.00
 (b) ~~Clothing~~ Supplied Joseph H. Snowling

Date 30-12-18

O i/c. Re-clothing.

3. Transportation and Release Certificate.

The above named has been provided with Travelling Warrant No. *Nil* to his home at *Home from Rome Bay* and Release Certificate No. *663* issued.

Date *30-12-18* *Adricks Capt*
Demobilization Officer

4. Pay and Allowances.

The herein named soldier's accounts have been correctly balanced and all matters in connection therewith settled. He has received pay and allowances to *24-1-19*

Date *30-12-18* *W. Bowley Capt*
Depot Paymaster.

Discharge approved for *Jan 7 1919*

Forwarded with following documents to O.C Discharge Depot.

N.F. P 36	B 268	B 121	✓ 11	N.F. Med	D.F. 1	✓ 11	3
F 178	W 3494	B 122	✓ 11	Board 1st	" 2	✓ 11	3
F 178a	D 400A	B 1915	✓ 11	do 2nd	" 3	✓ 2	3
B 179	D 400B	Form L		do 3rd	" 4		✓
B 179a	D 400C	Form K		do 4th	" 5		
B 179b	B 103	ME 2	✓ 2		" 6		
B 179c	B 120	M 93					

Date *31. 12. 18* *Adricks Capt*
Demobilization Officer.

APPROVED.

Documents as above forwarded to:—

Officer in Charge Records.
Board of Pension Commissioners.

with following additional documents.

ELIGIBLE for POST DISCHARGE PAY

Date **JAN 7 1919** *W. Bowley Capt*
O. C. Discharge Depot.

Received the above noted documents from O. C. Discharge Depot.

Date *Jan 8 1919* *W. Bowley Capt*
O.C.R.

COPY

Jan. 21st, 1919

From D. M. S.

To O. C. Depot

3420 Pte. Moxley, J.

Please note that the marginally noted
man entered Jensen Camp, Jan. 21st, 1919

(sgnd) Cluny MacPherson

Major, DMS.



DEPARTMENT OF MILITIA

ADDRESS REPLY TO
DEPARTMENT OF MILITIA
AND QUOTE NO.

ST. JOHN'S, NEWFOUNDLAND,

January 21st., 1919.

From:- D. M. S.
To:- O. C. Depot.

3420, Pte. Moxley, J.

Please note that the marginally noted
man entered Jensen Camp January 21st., 1919.

Cluny Macpherson

Major, D. M. S.

AMB.

Copy to B. of P. Commissioners for Field



To be Noted

Part II. Orders
Card Index
Nominal Roll

December 30th/18

From Officer Commanding,
Discharge Depot.

To Board of Pensions Commissioners,
Militia Department.

#3420, Pte. Moxley

The above noted man was before Standing Medical Board on December 27th, 1918 and was recommended discharge as Permanently Unfit and admission to Jensen Camp.

His discharge on Demobilization has been approved to take effect from January 7th, 1919. I am sending him, herewith, for your attention and necessary action, please.

Pte. Moxley has stated that, if it is possible, he wishes to be allowed to proceed to his home before entering Hospital.

If this is in order will you please arrange with him direct.

TJW:

Reg. No. *5420* Rank *pte* Name *Mosley J. C.*
Attested Address *Starrs Pt Bonarue Bay*
Allotment Allottee
Date of Allotment Returned from Overseas *21.12.18*
Embarked for Overseas Cause *Discharge*

PASSED TO DEMOBILIZATION OFFICER DEC 30 1918

27-12-18 Recommendation. Discharge Permanently
Wapiti Admission to Jensen Camp

4-1-19

DISCHARGE APPROVED ON DEMOBILISATION.