



FIRST NEWFOUNDLAND REGIMENT

ATTESTATION OF

No. 2388 Name Leonard Napier Corps

Questions to be put to the Recruit before Enlistment.

1. What is your name? 1. Leonard Napier
2. What is your full Address? 2. Port Blandford
3. Are you a British Subject? 3. Yes
4. What is your age? 4. 26 Years — Month
5. What is your Trade or Calling? 5. Fireman
6. Are you Married? 6. No
7. Have you ever served in any Branch of His Majesty's Forces, naval or military, if so,* which? 7. No
8. Are you willing to be vaccinated or re-vaccinated? 8. Yes
9. Are you willing to be enlisted for General Service? 9. Yes
10. Did you receive a Notice, and do you understand its meaning, and who gave it to you?.... 10. { Name
Corps
11. Are you willing to serve upon the conditions as embodied in the roll of service to be signed by you if you are accepted? 11. Yes

FOR THE DURATION OF THE WAR

I, Leonard Napier do solemnly declare that the above answers made by me to the above questions are true, and that I am willing to fulfil the engagements made.

Leonard Napier SIGNATURE OF RECRUIT.

P. P. Hallaway Signature of Witness.

E March 29th

OATH TO BE TAKEN BY RECRUIT ON ATTESTATION.

I, Leonard Napier do make oath, that I will be faithful and bear true allegiance to His Majesty King George the Fifth, His Heirs and Successors, and that I will, as in duty bound, honestly and faithfully defend His Majesty, His Heirs and Successors, in Person, Crown and Dignity against all enemies, according to the conditions of my service.

CERTIFICATE OF MAGISTRATE OR ATTESTING OFFICER.

The Recruit above named was cautioned by me that if he made any false answer to any of the above questions he would be liable to be punished as provided in the Army Act.

The above questions were then read to the Recruit in my presence.

I have taken care that he understands each question, and that his answer to each question has been duly entered as replied to, and the said recruit has made and signed the declaration and taken the oath before me at St. John's on this 3 day of April 1916

P. P. Hallaway Signature of Attesting Officer

†CERTIFICATE OF APPROVING OFFICER.

I certify that this Attestation of the above-named Recruit is correct, and properly filled up, and that the required forms appear to have been complied with. I accordingly approve, and appoint him to the.....

If enlisted by special authority, such will be attached to the original attestation.

Date 191..... } Approving Officer.
Place

† The signature of the Approving Officer is to be affixed in the presence of the Recruit.
‡ Here insert the "Corps" for which the Recruit has been enlisted.

* If so, Recruit is to be asked the particulars of his former service, and to produce, if possible, his Certificate of Discharge and Certificate of Character, which should be returned to him conspicuously endorsed in red ink, as follows, viz:—(Name).....re-enlisted in the (Regiment).....on the (Date).....

DESCRIPTIVE REPORT ON ENLISTMENT

Applicable to all ranks. To correspond with entries on the Medical History Sheet.

Name Lewis Napier
Apparent age 26 years — months. Height 5 feet 11 inches
Chest Measurement { Girth when fully expanded 35 inches
Range of expansion 3 inches
Distinctive marks

INFORMATION SUPPLIED BY RECRUIT

Name and Address of next of kin Julius Napier
Port Blandford | Relationship Father



Particulars as to Marriage

(a) Christian and Surname of Woman to whom married, and whether spinster or widow. (b) Place and date of marriage.
(c) Present address. (d) Initials of Officer verifying entry.

(a)	(b)	(c)	(d)

Particulars as to Children

Christian Names	Date and Place of Birth

STATEMENT OF THE SERVICES

Corps in which served	Rgt. or Depot	Promotion, Reductions, Casualties, &c.	Army Rank	Dates	Service not allowed to reckon for fixing the rate of pension		Service in Reserve not allowed to reckon towards G. C. Pay		Signature of Officers certifying correctness of entries
					Years	Days	Years	Days	
Service towards limited engagement reckons from									
Joined at									
Total Service forfeited as above									
Total Service towards Engagement to					[date of discharge]				
Pension									

2388



FIRST NEWFOUNDLAND REGIMENT

ATTESTATION OF

No. 2388 Name Leonard Napier Corps

Questions to be put to the Recruit before Enlistment.

- 1. What is your name? 1. Leonard Napier
- 2. What is your full Address? { 2. Port Blandford
- 3. Are you a British Subject? 3. Yes
- 4. What is your age? 4. 26 Years, — Months
- 5. What is your Trade or Calling? 5. Fireman
- 6. Are you Married? 6. No
- 7. Have you ever served in any Branch of His Majesty's Forces, naval or military, if so,* which? } 7. No
- 8. Are you willing to be vaccinated or re-vaccinated? } 8. Yes
- 9. Are you willing to be enlisted for General Service? } 9. Yes
- 10. Did you receive a Notice, and do you understand its meaning, and who gave it to you?.... } 10. { Name
Corps
- 11. Are you willing to serve upon the conditions as embodied in the roll of service } 11. Yes to be signed by you if you are accepted? } II. Yes

I, Leonard Napier do solemnly declare that the above answers made by me to the above questions are true, and that I am willing to fulfil the engagements made.

Leonard Napier SIGNATURE OF RECRUIT,
R.P. Holloway Signature of Witness.

E March 29th

OATH TO BE TAKEN BY RECRUIT ON ATTESTATION.

I, Leonard Napier do make oath, that I will be faithful and bear true allegiance to His Majesty King George the Fifth, His Heirs and Successors, and that I will, as in duty bound, honestly and faithfully defend His Majesty, His Heirs and Successors, in Person, Crown and Dignity against all enemies, according to the conditions of my service.

CERTIFICATE OF MAGISTRATE OR ATTESTING OFFICER.

The Recruit above named was cautioned by me that if he made any false answer to any of the above questions he would be liable to be punished as provided in the Army Act.

The above questions were then read to the Recruit in my presence.

I have taken care that he understands each question, and that his answer to each question has been duly entered as replied to, and the said recruit has made and signed the declaration and taken the oath before me at St. Johns on this 3 day of April 1916

Signature of Attesting Officer R.P. Holloway Lieut.

†CERTIFICATE OF APPROVING OFFICER.

I certify that this Attestation of the above-named Recruit is correct, and properly filled up, and that the required forms appear to have been complied with. I accordingly approve, and appoint him to the —

If enlisted by special authority, such will be attached to the original attestation.

Date 191 } Approving Officer.
Place

† The signature of the Approving Officer is to be affixed in the presence of the Recruit.
‡ Here insert the "Corps" for which the Recruit has been enlisted.

* If so, Recruit is to be asked the particulars of his former service, and to produce, if possible, his Certificate of Discharge and Certificate of Character, which should be returned to him conspicuously endorsed in red ink, as follows, viz:—(Name) re-enlisted in the (Regiment) on the (Date)

DESCRIPTIVE REPORT ON ENLISTMENT
 Applicable to all ranks. To correspond with entries on the Medical History Sheet.

7388

Name Leonard Napier
 Apparent age 26 years — months. Height 5 feet 4 inches
 Chest Measurement { Girth when fully expanded 35 inches
 Range of expansion 3 inches
 Distinctive marks _____

INFORMATION SUPPLIED BY RECRUIT

Name and Address of next of kin Julius Napier
Port Blair | Relationship Father

Particulars as to Marriage

(a) Christian and Surname of Woman to whom married, and whether spinster or widow.				(b) Place and date of marriage.			
(c) Present address.		(d) Initials of Officer verifying entry.					
(a)	(b)	(c)	(d)				

Particulars as to Children

Christian Names	Date and Place of Birth

STATEMENT OF THE SERVICES

Corps in which served	Rgt. or Depot	Promotion, Reductions, Casualties, &c.	Army Rank	Dates	Service not allowed to reckon for fixing the rate of pension		Service in Reserve not allowed to reckon towards G. C. Pay		Signature of Officers certifying correctness of entries
					Years	Days	Years	Days	
Service towards limited engagement reckons from <u>29-3-16</u>									
Joined at <u>St John's</u> on <u>March 29th 16</u>									
<u>Embarked St John's S.I. Section for M.T. 19th 16</u>									<u>Embarked for Port Blair</u>
<u>Joined Battalion 25-12-16</u>									<u>Admitted 9th Coy. Hosp. Queen Elizabeth 15th 17</u>
<u>Invalided to M.T. 16th 17</u>									<u>Admitted 3rd Coy. H. Bandstand 17-2-17</u>
<u>attached to Coy depot 31st 17</u>									<u>Embarked for 6-6-17</u>
<u>Rejoined at 20-6-17</u>									<u>Arrived</u>
<u>Discharged Medically unfit 11-6-17</u>									
Total Service forfeited as above.....									
Total Service towards Engagement to <u>11-6-17</u> (date of discharge) <u>1</u> years <u>15</u> days									
" " " Pension " " " " " " " " " " " "									



This Form is to be used in connection with Pamph. M. E. (1)
N. F. 1915

In the spaces below should be entered the findings in the routine of examination set forth in the Appendix. Care should be exercised that each finding be entered after the number below which corresponds to the number of that test.

Examination of Leonard Napier

aged 26. conducted at letoB

Date: Mar 29, 1916 Recruiting Officer:

NO OF TEST	FINDING
------------	---------

1	No
2	No
3	No
4	No
5	No
6	No
7	Yes.
8	Yes.
9	No
10	X
11	X
12	X
13	Two teeth like extracted
14	X
15	X
16	X
17	X
18	X
19	6/18 Right 6/24 left.
20	X
21	X
22	X
23	X
24	X
25	X
26	X
27	X
28	X
29	X
30	X
31	X
32	X
33	No

2388

34 9-4.
35 131 pin.
36 35/38
37 \$1000 month.
38 Parents
39 Parents.

Mr. Julius Napier Post-Grandford.

Signature of Medical Examiner: William Roberts

lit

C.R. 2388

Napier, L

P.R.O.

To be used only for Special Reserve Recruits, and for Special Reservists enlisting into the Regular Army.

MEDICAL HISTORY

Surname Napier

OF Christian Name Leonard

Table I.—GENERAL TABLE.



Birthplace:—Parish _____ County _____

Examined on 29th day of March 1916 on _____ day of _____ 1916
 at St John's N.F. at _____
 Declared Age..... 36 years _____ days _____ years _____ days
 Trade or Occupation Fisherman.
 Height 5 feet 4 inches _____ inches
 Weight 131 lbs. _____ lbs.
 Chest Measurement { Girth when fully expanded... 38 inches _____ inches
 { Range of expansion.. 3 inches _____ inches
 Physical Development.....

COPY SENT TO
 O.C. HQ.
 ST. JOHNS, N.F.L.D.
 N.F.P. 38. No. 1288/14
 DATED 4 JUN 1917

Vaccination Marks	SPECIAL RESERVE.		REGULAR ARMY.	
	Right	Left	Right	Left
Arm				
Number				

When Vaccinated

Vision R.E.—V=
L.E.—V=

(a) Marks indicating congenital peculiarities or previous disease

(b) Slight defects but not sufficient to Cause Rejection



Approved by (Signature) Liam Patterson Medical Officer. Medical Officer.
 (Rank) _____

Enlisted at St John's at _____
 on 24 day of March 1916 on _____ day of _____ 1916

Joined on Enlistment	Corps.	Regtl. No.	Corps.	Regtl. No.
.....	<u>1st Yeofers</u>	<u>2388</u>		

Transferred to

Became non-effective by on _____ day of _____ 1916 on _____ day of _____ 1916
 (Signature) _____
 (Rank) _____

Table II.—Only for admission to hospital or to the sick list in case of Warrant Officers treated in quarters.

Name of Hospital	Admitted to Hospital			Discharged from Hospital			Disease	Number Days in Hospital	Remarks bearing on the cause, nature or treatment of the case likely to be of interest or of further use. In cases of syphilis, admissions and re-admissions to hospital will be shown. The subsequent progress, including particulars of treatment out of hospital, transfers, &c., will be given in the special syphilis case sheet.	Signature of Medical Officer
	Day	Month	Year	Day	Month	Year				
3rd SCOTTISH GENERAL	28	AUG	1916	16	9	16	277 b.1. Chronic skinitis ± hypertrophy.	20		<i>Walter D. Davis</i> Major R.A.M.C.
3rd LONDON GENERAL HOSPITAL WANDSWORTH.	17	2	17	22	3	17	Leishmaniasis	33	Kept in A. Lane report sick with diarrhoea Oct 16 - the abdominal symptoms made some bronchitis in chest. Two T. B. in sputum. Furlough.	<i>W. H. Smyly</i> Capt R.A.M.C.

Medical Report on an Invalid.

Station Racecourse Apr.
Date May 16 1917

1. Unit 2/1 Newfoundland Regt
2. Regimental No. 2388
3. Rank Private
4. Name NAPIER. L

5. Age last birthday 27
6. Enlisted { on March 27. 1916
 { at St John's Newfoundland
7. Former Trade { Fisherman
 or Occupation

8. Disability.

Mental Stupor.

Statement of Case.

COPY SENT TO
O. C. H. Q.
ST. JOHNS, N.F.L.D.
N.F.P. 53. No. 1281/14
DATED 4 JUN 1917

Note.—The answers to the following questions are to be filled in by the Officer in medical charge of the case. In answering them he will carefully discriminate between the man's unsupported statements and evidence recorded in his military and medical documents. He will also carefully distinguish cases entirely due to venereal disease.

9. Date of origin of disability. unknown

10. Place of origin of disability. unknown

11. Give concisely the essential facts of the history of the disability, noting entries on the Medical History Sheet bearing on the case.

Entry on A. F. B 178
3rd Lond. Gen. Hosp.
Down shoulder in chest
no T. B. in sputum

Patient enlisted early in 1916 & states that he has been fit for his work. I am informed, however, that he is incapable, cannot be instructed & is intensely stupid. These statements are made to me by 2/Lt Johnson the O/C of his company & by the R.S.M. Mr. McKay who have observed him for a considerable time. The man states that he was for a month in hospital with pneumonia & that he still has a cough & spit.

12. (a) Give your opinion as to the causation of the disability.

(b) If you consider it to have been caused by active service, climate, or ordinary military service, explain the specific conditions to which you attribute it (See notes on page 3).

unknown
not as caused

13. What is his present condition?

Weight should be given in all cases when it is likely to afford evidence of the progress of the disability.

He is a well built rather fat man of a ruddy complexion. His expression is dull and stupid. He is quite cheerful & is not at any time subject to attacks of depression. There are distinct signs of chronic bronchitis to be heard over both bases. The heart is quite normal. As his intelligence is of such poor quality it is unlikely that he will ever become an efficient soldier.

14. If the disability is an injury, was it caused

- (a) In action?
- (b) On field service?
- (c) On duty?
- (d) Off duty?

15. Was a Court of Inquiry held on the injury?

- If so—(a) When?
- (b) Where?
 - (c) Opinion?

16. Was an operation performed? If so, what?

17. If not, was an operation advised and declined?

18. In case of loss or decay of teeth. Is the loss of teeth the result of wounds, injury or disease, directly* attributable to active service?

19. Do you recommend

- (a) Discharge as permanently unfit, or
- (b) Change to England?

not applicable

not applicable

Discharge as permanently unfit

W. H. ...
Capitain

Officer in medical charge of case.

I have satisfied myself of the general accuracy of this report, and concur therewith, except

Station _____

Officer in charge of Hospital.

Date _____

* Loss of teeth on, or immediately after, active service, should be attributed thereto, unless there is evidence that it is due to some other cause.

+ Delete this word if no exceptions are to be made.

2/1st NEWFOUNDLAND REGIMENT.

No. 2388 *Pl. Kapier L.* is unlikely to be fit for
~~Service with the Expeditionary Force for~~ *further* ~~service~~
~~months,~~ on account of *Mental Stupor*

I recommend that he be posted to the Depôt at St. John's,
Newfoundland.

W. H. M. O. M.O.,
Capra
I/C. 2/1st Newfoundland Regt.

AYR.

16/5/17

No. 2388 Name *Napier. Leonard*
 Sq., Batty., or Company } *E S Corps 2/1 nfd Regt.* Date of enlistment } *3/4/16* G.C. Badges }
 Date of last entry in Company Conduct Sheet } *30-10-16* No. and date of last drunk } */* Period not reckoning towards freedom from extra line } */* Sheet No. } *1* Signature O.C. } *Robertson Lieut* Character } *good*
 Company, etc. }

Place	Date of offence	Rank	Cases of Drunkenness	Offence	Names of Witnesses	Punishment awarded	Date of award or of order dispensing with trial	By whom awarded	Remarks
<i>Adm</i>	<i>3/2/16</i>	<i>Plt</i>		<i>Injun active Service being deficient of kit</i>	<i>Major Charnell</i>	<i>Dep 1 day pay</i>	<i>13/2/16</i>	<i>Lt Col Glynne</i>	
				<i>Invalided to England 16.2.17 H.G.</i>					

Army Form B. 199

[P. 2. a.]

FORM K

No. 2588



2 1ST. NEWFOUNDLAND REGIMENT 4

ALLOTMENTS

I.

Leonard Spicer

Regl. No. **2588**

hereby agree, until further notification by me, and in similar official form to make an Allotment of Dollars and 20 Cents, per diem, from my Pay, to, and for the benefit of the undermentioned Person ^{and}/_{or} Persons, such payment to be made on proof of identity of, and production of the relative Identity Certificates by the Person ^{and}/_{or} Persons concerned, viz :

Allotment begins

July 1st 1916

Identity Certificate No.	Whether Wife, Child, other Relative or Friend.	NAME (in full)	ADDRESS	AMOUNT (each person)
<i>2577</i>	<i>wife</i>	<i>Mr Leonard Spicer</i>	<i>24 Hamilton Ave St Johns</i>	<i>20</i>
Total Allotment, \$				

NOTE.—This form must be completed by the Officer Commanding Company, signed by the Volunteer, countersigned by the Officer Commanding Company and handed to the Paymaster as authority to make the required payments on application.

(Sig.) *Charles H. Arge Capt*
 Officer Commanding
St Johns
 Company
July 1st
 191*6*

(Sig.) *Leonard Spicer*
 (Rank) *Private*
marked with

NEWFOUNDLAND CONTINGENT

STATEMENT of ACCOUNT of No. 2386 Pte. Napier L.
F. Company. From 12/5/17 To 27/6/17 (Dates inclusive)

 Substituting A.F.O. 1665 N.F.P./36.
 Embarked per S. S. Granville
 From Liverpool Date 5/7/17
 Draft No. CR.

DR. Classification (See procedure)

Date	Pay Book Col.	Particulars	Rate	Dys	£	¢	£	s	d	Date	Pay Book Col.	Particulars	Rate	Dys	£	¢	£	s	d
	8	Forfeited Pay									1	Pay	100	28	28	00			
	9	Allotments	70	28	19	60				2	Field Allowances	16		2	50				
	10									3	Other Allowances								
	11/12	Total Stoppages								4/5	Total @ 4.85 2/3								
					19	60	4	0	7						30	50	6	6	7
	13	Fines								6a									
	14	Clothing and Necessaries																	
	15	Arms & Accoutrements																	
	16	Barrack Damages							6										
	17	Hospital Stoppages							10										
	17a	Miscellaneous Stoppages							10										
	19	Casual Payments							10										
	20	1st Payment							2										
	21	2nd "							2										
	22	3rd "							2										
	23	Final "							2										
	24	Balance Debit Last Period					2	17	7								1	10	11
	25	" Due by Paymaster								27		Balance Due to Paymaster							
							7	17	6								7	17	6

Race Course, Ayl

2nd June 1917

CERTIFIED CORRECT.

J. Macdonald
 O.C. " F " Company.

CHECKED.
 J.B.H.
 26.7.17

2951

NEWFOUNDLAND CONTINGENT

N.F.P/33.

Temporary A/c.

Regtl No 2388 Rank SM

Name Maple

Pay	F. Allow	Working	Total
19	10		10
Less Allotment			70
Net Rate			40

Date	DEBITS	£ s d			CREDITS	£ s d					
		£	s	d		£	s	d			
1917	Balance			1/1	Balance	27	11	27	1	4	9
	P.H. ADVANCES:				Pay @ Net Rate:						
	A.B. 64				156 12 3/4 to 22 3/4 1790 days						
	Acquittance Rolls				10 = 36 09				7	7	11
	Hospital Advances				to 1 = days				1	0	0
	STOPPAGES:										
	hospital dys =										
	forfeited pay dys										
	Miscellaneous										
	Cables										
	P. & R.O. PAYMENTS:				19 0 1 / 1 to / 1 = days						
	Sundry Bills										
	Cash										
	Cash 22/3/17 2951	2	7	0					9	12	8

ok. name

C.R. 2388

Leonard Napier was attested for General
Service with the NEWFOUNDLAND REGIMENT ON March 29th 1916
Regimental No. 2388 was allotted to Pres. L. Napier.

AUTHORITY:

Record Ledger;

Dept. of Militia.

March 25th 1919

C.R. 2388

Extract from Nominal Roll of 11th. Regt. Embarked
from Southampton from 2nd Bn. Depot, to 1st Bn. B.E.F.
Draft No.15. 12-12-16.

2388 Pte. L.Napier.

C.R. 2388

Extract from roll of Officers N. C. O's
and men DISCHARGED from the Royal Newfoundland
Regiment

Reg't	rank	name	date	reason.
2388	Pte.	Napier Leonard	11/7/17	MED. Unfit

C.R. 2388

NEWFOUNDLAND CONTINGENT.

Extract of Casualty List received from P. & R.O. March 23/17.

2388 Pte A. Naphier.

Discharged from the third London General Hospital, Wandsworth,
and granted furlough, from the 23/3/17 till 31/3/17.

NEWFOUNDLAND POSTAL TELEGRAPHS.



Cable Connection with all the World

All Messages Sent are Subject to the Following Conditions:

The Management may decline to forward the Message, though it has been received for transmission ; but in case of so doing shall refund to the Sender the amount paid for its transmission.

In case the Message shall never reach its destination by reason of any neglect or default of the N. P. T. or its Servants whilst the Message remains under the control of the N. P. T., they will refund the amount paid by the Sender for such Message.

The N. P. T. shall not be liable to make compensation beyond the amount refunded as above for any loss, injury, or damage arising or resulting from the non-transmission or non-delivery of the Message, or delay or error in the transmission or delivery thereof, howsoever such transmission, non-delivery, delay, or error shall have occurred.

The control of the N. P. T. over the Message shall be deemed to have entirely ceased for the purposes of these Conditions at any point where, in the course of the transit of the Message to its destination, it may be entrusted by the N. P. T. (and the N. P. T. shall have full power so to entrust the Message) for further transmission by or through any system, service, or line of Telegraph belonging to or worked by any administration or authority not controlled by the N. P. T. exclusively, although worked as part of or in connection with the Telegraphic system or service of the N. P. T.

I request that the following Telegram may be forwarded according to the foregoing Conditions, by which I agree to abide.

(NOT TRANSMITTED)

Signature of Sender Julius Napier Address _____

Line Number	Rcd	By	Sent	by	Check

Dated February 20, 1917.

To Mr. Julius Napier,
Port Blandford.

Regret to inform you that Record Office, London, officially reports No. 2388, Private Leonard Napier, has been admitted to Wandsworth suffering from debility.

Upon receipt of further information I shall immediately wire you and trust that next report will be of his convalescence.

J. R. BENNETT,
Colonial Secretary.

C.R. 2388

Extract from Casualties.....List No. H.A. 6017.

2388 Pte. L. Napier.

Adm. 9 Gen. Hos. Rouen, 15th Jan'17.
Dysentry Sev.

C.R. 2388

Extract from Nominal Roll of Draft No.15 embarked Southampton
12/12/16 from 2/1st Newfoundland Regiment to 1/1st Newfoundland
Regiment R.S.S.F.

2388 Pte.Napier, L.

Form 3

Newfoundland Postal Telegraphs.

Office Stamp and Date.

FEB 20 1914

Prefix..... SERVICE MESSAGE

Time received.....by.....Time sent.....by.....

From

To

Casualty Clerk

Port Blandford notifies yours
date Napier undelivered, party
living 3 miles from Station
advise
Postal

C.R. 1388

Extract from Hospital Roll Departed St. John's for Overseas,
per S.S. "Albatross" July 1914-1916.

2388 Pte. Napier L.

Mapier - S.

2388

Ray Deft

This space to be left blank for the Chelsea Number.

Army Form B. 268.

Proceedings on Discharge.

(When forwarded for confirmation the documents named on page 4 should be enclosed.)

No. <u>2388</u>	Army Rank <u>Private</u>
Name <u>Leonard Napier</u> (The name must agree strictly with that on enlistment, unless changed subsequently by authority.)	
Corps <u>1st Newfoundland Rgt</u>	
Battalion, Battery, Company, Depot, &c. (If attached to the Regular Establishment of the Special Reserve or Permanent Staff of the Territorial Force, &c., or to General Staff of the Army, it should be so stated.)	
Date of discharge <u>July 11th 17</u>	
Place of discharge <u>St John's Newfoundland</u>	
1. Description at the time of discharge.	
Age <u>26</u> years _____ months	Descriptive marks.
Height <u>5</u> feet <u>4</u> inches	
Chest measurement { girth when fully expanded _____ ins. range of expansion _____ ins.	
Complexion <u>fair</u>	
Eyes <u>grey</u>	
Hair <u>Light brown</u>	
Trade _____	
Intended place of residence (To be given as fully as practicable) _____	
(The measurements and description should be carefully taken on the day the man leaves his unit, but in the case of men sent home from abroad for discharge, the age and intended place of residence should be left blank to be filled in by the Officer who confirms the discharge at home.)	
2. The above-named man is discharged in consequence of <u>being no longer fit for war service</u>	
(The cause of discharge must be worded as prescribed in the King's Regulations and be identical with that on the discharge certificate. If discharged by superior authority, the No. and date of the letter to be quoted.)	
To be filled in on the soldier quitting the Colours.	3. Military character:—
	4. Character awarded in accordance with King's Regulations:—

Certified that the above is an accurate copy of the character given by me on Army Form B. 2067* and that Army Form D. 489 was awarded in this case.	
Initials of Commanding Officer.	
Army Form B. 2068 has been issued to*	

5. He is in possession of the following number of G.C. badges (if the man is a N.C.O. and enlisted prior to 1st July, 1881, the number he would have been entitled to had he not been promoted should be stated).

Is it probable that he will be entitled to another good conduct badge before the confirmation of these proceedings?

Classification for service, or proficiency pay... .. Class _____

6. Campaigns, Medals and Decorations

Certificate of education

7. His accounts are correctly balanced, and I have impartially inquired into all matters brought before me in accordance with Regulations.

(Place) _____

(Date) _____ Commanding _____ Batta. _____ Regiment.

8. *Certificate to be signed by the soldier on discharge.*

I hereby acknowledge that I have received all my pay and allowances (including clothing allowance), and all just demands up to the present date, subject to the reservations of the claims noted on the 3rd page.

(Place) St John's Wood Leonard Napier (Signature of Soldier.)

(Date) July 12 1877 C. W. Ke... (Signature of Witness.)

(When a soldier is absent through illness or any other cause, and it is not desirable to forward these proceedings to him for signature, a manuscript copy should be sent for the man to sign, and when returned should be attached here.)

9. *Additional certificate in the case of a soldier who takes his discharge at his own request.*

I hereby declare that I do of my own free will request to be discharged from His Majesty's Service.

(Signature of Soldier.)

10. *Statement of service.*

Service towards engagement to _____ (the date to which the record of service is completed) _____ years _____ days.

Further service " " _____ (the date of confirmation of discharge) " " _____

Total " " _____

11. *Confirmation of discharge.*

The discharge of the above-named man is hereby confirmed for _____ (date)

(Place) _____

Signature _____

(Date) _____

Commanding officers (or the Paymaster if at Netley) will issue to every discharged soldier whose claim to pension, either on account of service or disability, is to be brought under the consideration of the Chelsea Board, a memorandum for his guidance on Army Form D. 401, and will at the same time transmit to the Secretary, Royal Hospital Chelsea, a descriptive return of the man on Army Form D. 400.

RESERVATIONS REFERRED TO AT PARA. 8.

(To be signed by the soldier. When there are none, it is to be so stated and signed by the soldier.)

NO Reservations!—

Leonard ^{his} Napier
ment.

P. C. Ke.

To be used only for Special Reserve Recruits, and for Special Reservists enlisting into the Regular Army

MEDICAL HISTORY

OF
Christian Name

Surname

Tapin

Leonard



Table I.—GENERAL TABLE.

Birthplace:—Parish

County

	SPECIAL RESERVE.		REGULAR ARMY.	
	on	at	on	at
Examined	29 th day of March 1916	St. Johns. S. S.	day of	191
Declared age	26 years	days	years	days
Trade or occupation	Fisherman.			
Height	5 feet 4 inches		feet	inches
Weight	131 lbs.			lbs.
Chest Measurement {	38 inches			inches
	3 inches			inches
Physical development	Right	Left	Right	Left
Vaccination marks {	Arm			
	Number			
When vaccinated				
Vision	R.E.—V.=		R.E.—V.=	
	L.E.—V.=		L.E.—V.=	
(a) Marks indicating congenital peculiarities or previous disease	(a)		(a)	
	(b)		(b)	
(b) Slight defects but not sufficient to cause rejection				
Approved by (Signature)	<i>Lamont Paterson</i>			
(Rank)	Capt. Medical Officer.			Medical Officer.
Enlisted	at	St. Johns.	at	
	on	29 th day of March 1916	on	day of 191
Joined on enlistment	Corps	1 st Bfld. Reg.	Corps	
	Regtl. No.	2388	Regtl. No.	
Transferred to				
Became non-effective by	on	day of 191	on	day of 191
(Signature)				
(Rank)				

Table II.—Only for admissions to hospital or to the sick list in the case of Warrant Officers treated in quarters.

Name of hospital	Admitted to hospital			Discharged from hospital			Disease	Number of days in hospital	Remarks bearing on the cause, nature or treatment of the case likely to be of interest or of future use. In cases of syphilis, admissions and re-admissions to hospital will be shown. The subsequent progress, including particulars of treatment out of hospital, quarters, &c., will be given in the special syphilis case sheet	Signature of Medical Officer
	Day	Month	Year	Day	Month	Year				
2nd Lancashire General	28	Aug	16	16	9	16	277. h. Chronic chinitis. = hypertrophy.	20		Walter J. Davies Major R.A.M.C.
3rd London Gen. Hospital.	17	2	17	22	3	17	Debility.	23	He states of having reported sick with diarrhoea. At 16. No abnormal symptoms on adm. Some pharyngitis in chest. No T.B. in sputum. Hurlough.	Ed. Dingley Capt. R.A.M.C.

Medical Report on an Invalid.

Station Roseaux Bay

Date May 16th 1917

- | | | | |
|-------------------|---|-------------------------------|---|
| 1. Unit | <u>7th Newfoundland Regt</u> | 5. Age last birthday | <u>27</u> |
| 2. Regimental No. | <u>2388</u> | 6. Enlisted | { on <u>March 27 1916</u>
at <u>St. Johns Newfoundland</u> |
| 3. Rank | <u>Private</u> | 7. Former Trade or Occupation | { <u>Fisherman</u> |
| 4. Name | <u>NAPIER. L.</u> | | |

8. Disability.

- Mental Stupor

Statement of Case.

Note.—The answers to the following questions are to be filled in by the Officer in medical charge of the case. In answering them he will carefully discriminate between the man's unsupported statements and evidence recorded in his military and medical documents. He will also carefully distinguish cases entirely due to venereal disease.

9. Date of origin of disability. Unknown

10. Place of origin of disability. unknown

11. Give concisely the essential facts of the history of the disability, noting entries on the Medical History Sheet bearing on the case.

Entry on A. 7. 13178
3rd Low Gen. Hosp.
some rhonchi in chest
no T. B. in sputum

Patient enlisted early in 1916 and states that he has been fit for his work. I am informed, however, that he is incapable, cannot be instructed, and is intensely stupid. These statements are made to me by 2/Lt. Johnson the 2nd of his company and by the R. S. M. W. M'Kay who has observed him for a considerable time. The man states that he was for a month in hospital with 'pneumonia', that he still has a cough and spit.

12. (a) Give your opinion as to the causation of the disability.

unknown

(b) If you consider it to have been caused by active service, climate, or ordinary military service, explain the specific conditions to which you attribute it (See notes on page 3).

unknown

13. What is his present condition?

Weight should be given in all cases when it is likely to afford evidence of the progress of the disability.

He is a well-built rather fat man of a muddy complexion. His expression is dull and stupid. He is quite cheerful and is not at any time subject to attacks of depression. There are distinct signs of chronic bronchitis to be heard over both bases. The heart is quite normal. As his intelligence is of such poor quality it is unlikely that he will ever become an efficient soldier.

14. If the disability is an injury, was it caused

- (a) In action?
- (b) On field service?
- (c) On duty?
- (d) Off duty?

15. Was a Court of Inquiry held on the injury?

- If so—(a) When?
- (b) Where?
- (c) Opinion?

16. Was an operation performed? If so, what?

17. If not, was an operation advised and declined?

18. In case of loss or decay of teeth. Is the loss of teeth the result of wounds, injury or disease, directly* attributable to active service?

19. Do you recommend

- (a) Discharge as permanently unfit,
or
- (b) Change to England?

not applicable

Discharge as permanently unfit

W. H. ...
Capt name

Officer in medical charge of case.

I have satisfied myself of the general accuracy of this report, and concur therewith, except

Station _____

Date _____

Officer in charge of Hospital.

* Loss of teeth on, or immediately after, active service, should be attributed thereto, unless there is evidence that it is due to some other cause.

* Delete this word if no exceptions are to be made.

Opinion of the Medical Board.

Norms.—(i.) Clear and decisive answers to the following questions are to be carefully filled in by the Board, as, in the event of the man being invalided, it is essential that the Commissioners of Chelsea Hospital should be in possession of the most reliable information to enable them to decide upon the man's claim to pension.

- (ii.) Expressions such as "may," "might," "probably," &c., should be avoided.
- (iii.) The rates of pension vary directly according to whether the disability is attributed to (a) active service, (b) climate, or (c) ordinary military service. It is therefore essential when assigning the cause of the disability to differentiate between them (*see* Articles 1162 and 1165, Pay Warrant, 1913).
- (iv.) In answering question 20 the Board should be careful to discriminate between disease resulting from military conditions and disease to which the soldier would have been equally liable in civil life.
- (v.) A disability is to be regarded as due to climate when it is caused by military service abroad in climates where there is a special liability to contract the disease.

20. (a) State whether the disability is the result of (i.) active service, (ii.) climate, or (iii.) ordinary military service.

(b) If due to one of these causes, to what specific conditions do the Board attribute it?

Not applicable

21. Has the disability been aggravated by

- (a) Intemperance?
- (b) Misconduct?
- (c) Any of the conditions mentioned in Question 20, and if so which?

22. Is the disability permanent?

Yes, from natural causes

23. If not permanent, what is its probable minimum duration?

To be stated in months

24. To what extent is his capacity for earning a full livelihood in the general labour market lessened at present?

none

In defining the extent of his inability to earn a livelihood, estimate it at $\frac{1}{2}$, $\frac{1}{3}$, $\frac{1}{4}$, or total incapacity.

24a. Is the man suffering from a disability which would obviously, as far as you can judge, cause him to be rejected by an Approved Society under the National Insurance Act?

25. If an operation was advised and declined, was the refusal unreasonable?

26. Do the Board recommend

- (a) Discharge as permanently unfit, *yes (see report page)*
- or
- (b) Change to England?

Signatures:—

R. Paterson major President.

Station *H. St. John's*

James Taylor
John Duncan } Members.

Date *Jan 27th 1916*

Approved.

Station _____

Cluny Macpherson, Major
Administrative Medical Officer.

Date _____



Casualty Form—Active Service.

Regiment or Corps 2/1st Newfoundland Regt.Regimental No. 2388.Rank Pte.Name Stapen Leonard.Enlisted (at) St. Johns. Terms of Service (a) Duration. Service reckons from (a) _____

Date of promotion to present rank } _____ Date of appointment to lance rank } _____ Numerical position on roll of N.C.Os. } _____

Extended _____ Re-engaged _____ Qualification (b) _____

Report		Record of promotions, reductions, transfers, casualties, etc., during active service, as reported on Army Form B. 213, Army Form A. 36, or in other official documents. The authority to be quoted in each case.	Place	Date	Remarks taken from Army Form B. 213, Army Form A. 36, or other official documents.
Date	From whom received				
		Embarked Southampton.		12.12.16.	
		Disembarked Rouen.		13.12.16.	
29 th I. P. B. Unit.		Deprived 1 Day's pay (Def of Kit)	Rouen	13.12.16.	61810. 50 B.
		Joined Battalion.	France	25/12/16.	B 213.
39 th C.C.S.		Admitted into Dispensary.	do.	10/1/17.	E.D. 8437.
O.C. 99 th H.		do.	Rouen.	15/1/17.	H.A. 6017.
H. St David		Invalided to England.		16/2/17.	103083.

#Barclay Capt.
for O.I.C. No. 1 Regular Inf Section.
General Headquarters
3rd F. Below

(a) In the case of a man who has re-engaged for, or enlisted into Section D, Army Reserve, particulars of such re-engagement or enlistment will be entered.
(b) e.g. Signaller, Shoeing Smith, etc., etc., also special qualifications in technical Corps duties.

Certified true copy

W. J. P. & Co.
Capt. R.A.M.C.

ARMY FORM B. 178.

To be used (a) for recruits enlisting direct into the Regular Army, and (b) for men of the Territorial Force when they are admitted to Hospital.
Army Form B. 178A to be used for Special Reserve recruits and Special Reservists enlisting into the Regular Army.

MEDICAL HISTORY of

Surname Napier Christian Name Leonard

TABLE I.—GENERAL TABLE.

Birthplace ... Parish _____ County _____

Examined ... { on 29th day of March 1916,
at St. John's. Rf

Declared Age ... 26 years ... days.

Trade or Occupation ... Fisherman

Height ... 5 feet 4 inches.

Weight ... 131 lbs.

Chest Measurement { Birth when fully expanded 39 inches.
Range of Expansion 3 inches.

Physical Development ...

Vaccination Marks { Arm ... Right Left
Number _____

When Vaccinated ...

Vision ... { R.E.—V=
L.E.—V=

(a) Marks indicating congenital peculiarities or previous disease ... { (a) _____

(b) Slight defects but not sufficient to cause rejection ... { (b) _____

Approved by (Signature) Leonard Paterson
(Rank) Capt Medical Officer.

Enlisted ... at St. John's
on 24th day of March 1916

Corps.	Regtl. No.
<u>1st Regt. Rpt</u>	<u>2398.</u>

Became non-effective by _____

on _____ day of _____ 1916.
(Signature) _____
(Rank) _____

Table II.—Only for Admissions to Hospital or to the Sick List in the case of Warrant Officers treated in quarters.

Name of Hospital	Admitted to Hospital			Discharged from Hospital			Disease	Number of days in Hospital	Remarks bearing on the cause, nature, or treatment of the case, likely to be of interest or of future use. In cases of syphilis, admissions and re-admissions to hospital will be shown. The subsequent progress, including particulars of treatment out of hospital, transfers, &c., will be given in the special syphilis case sheet.	Signature of Medical Officer
	Day	Month	Year	Day	Month	Year				
3 rd Scotch General	28	Aug	16	16	9	16	274.6.4 Chronic Syphilis	20		Walter Laurie Majr RMC I.
3 rd London Gen Hospital Windward	17	2	17	22	5	17	Debility	32.	has reported sick with diarrhoea oct 16th no abdominal symptoms on admission Some bronchitides in chest No T.B. in sputum Furlough	266 Bingley Capt RMC.

2/1st NEWFOUNDLAND REGIMENT.

No. 2388 *Pte Hopkins* is unlikely to be fit for
~~Service with the Expeditionary Force for further~~ *has served*
~~months, on account of~~ *st* *Mental Stupid*

I recommend that he be posted to the Depôt at St. John's,
Newfoundland.

W. W. M. O.
W. W. M. O.

I/C. 2/1st Newfoundland Regt.

A.Y.B.

16/5/17.



Descriptive Return of a Soldier Discharged on Account of Disability

INSTRUCTIONS—This form is to be completed in the case of every discharged soldier whose claim to pension, on account of disability, is to be submitted for the consideration of the Pensions and Disabilities Board.

This section should be completed in the Hospital at which a man is attending at the time of his examination by a Medical Board, or, if the man is not in Hospital, by the Medical Officer of the Unit or Command Depot. The Soldier should be given a full opportunity of examining it, as, if awarded a pension, his subsequent identification depends on his confirming this declaration. The "Rank," "Station," and "Date" should be in his own handwriting.

The form will then be attached to the Proceedings of the man's Medical Board and will be forwarded to the O. i/c Records together with the remainder of the man's documents.

Changes occurring in the description subsequent to the date of admission to pension should be noted in red ink.

Name in full *Napier Leonard.*
 Regiment from which discharged *1st. Newfoundland*
 Regimental number *2388*
 Intended address *Muntz Pass Rd. St Johns Nf*
 Height on discharge *5* Feet $\frac{1}{2}$
 Color of hair on discharge *Light Brown*
 Complexion *Fair*
 Color of eyes *Grey*
 Figure on discharge *medium*
 Christian name of Father *Joseph*
 Christian name of Mother *Julien*
 Wife's maiden name in full *Lillian Rogers*
 Date and place of marriage *June 1916. St Johns. Nf.*
 Christian names of children *none*
 Place and date of soldier's birth. *St John's 22 April. 1890.*
 Nature and locality of civil employment required

I declare that I am the soldier referred to above and that all the particulars contained in the above statement are, to the best of my knowledge, correct

(Soldier's signature in full)

Leonard Napier

(Rank)

Private

Station

Date

I certify that the above named soldier signed the foregoing declaration in my presence, and that the above description and details are, to the best of my knowledge correct.

J. W. Burden

Medical Officer i/c Hospital,
Unit, or Command Depot.

Station

Date

St Johns Nf

June 26/17

NO 1885

No mo Repair Co.

8/6/17

Date	Particulars	Ch. No.	Dr.	Cr.	Bal.
June 23	By Pay 15 days @ 1 1/2%			16 50	16 50
30	" " 7 " @ 2 1/2%			14 00	30 50
July 11	" " " " @ 2 1/2%			22 00	52 50
	Bonus			13 70	66 20
	Electings			25 00	91 20
June 21	So Pay at Sydney		3 00		88 20
25	" " " "		15 00		73 20
June 6	Rec'd to P.M. 1-10-11		7 51		65 69
30	So allotment 22 days @ 1 1/2%		15 40		50 29
July 10	So Pay		51 09		80
	War Service Institute				
	4 mo @ 7 1/2%			280 00	179 20
	4 " @ 3 1/2%			120 00	399 20
	Bonus		13 70		385 50
1919	Jan 12 So Pay	8227	86 40		299 10
March 1	" " " "	10992	70 00		229 10
	S. A.	2496	80 00		199 10
Apr 1	So Pay	13901	70 00		129 10
	S. A.	2819	30 00		99 10
May 1	So Pay	17977	39 90		59 20
	S. A.	3158	30 00		29 20
June 1	S. A.	3763	30 00		80
			492 00	491 20	80 00

PAY LEDGER
 Date 8-1-17 by [Signature]

315 Albany 88th

NEWFOUNDLAND CONTINGENT

STATEMENT of ACCOUNT of No. 238 The Napier Co.
F Company. From 12/5/17 To 2/6/17 (Dates inclusive)

Substituting A.F.O. 1685) N.F.F/36.
 Embarked per S. S. Torquay
 From Liverpool Date 5/6/17
 Draft No. 38 CR.



DR. Classification (See procedure) A Draft 38

Date	Pay Book Col.	Particulars	Rate	Dys	£	¢	£	s	d	Date	Pay Book Col.	Particulars	Rate	Dys	£	¢	£	s	d			
	8	Forfeited Pay									1	Pay	100	28	28	00						
	9	Allotments	70	28	19	60					2	Field Allowances	10	11	2	80						
	10										3	Other Allowances										
	11/12	Total Stoppages									4/5	Total @ 4.86 2/3										
					19	60	4	0	7							30	80	6	6	7		
	13	Fines									6a	<p align="center">This account is, in accordance with information received at the Pay & Record Office to / / and is therefore subject to amendment if, and as may be found necessary.</p>										
	14	Clothing and Necessaries																				
	15	Arms & Accoutrements																				
	16	Barrack Damages							6													
	17	Hospital Stoppages																				
	17a	Miscellaneous Stoppages						2	10													
	19	Casual Payments						10														
	20	1st Payment						2														
	21	2nd "						2														
	22	3rd "						2														
	23	Final "						2	17													
	24	Balance Debit Last Period					2	17										1	10	11		
	28	" Due by Paymaster									27	Balance Due to Paymaster										
							7	17	6											7	17	6

Race Course, Capt
3rd June 1917

CERTIFIED CORRECT.
Thomas Thompson
 O.C. "F" Company.

CHECKED.
W.H. PRO
 26.7.17

DUPLICATE
MAX COPY

NEWFOUNDLAND CONTINGENT

STATEMENT OF ACCOUNT of No. 2318 Rte. Napier L
Company. From 12/5/17 To 8/6/17 (Dates inclusive)

(Substituting A.F.O. 1625) N.F.P/36

Embarked per S. S. Granfield

From Liverpool Date 5/2/17

Draft No. _____ CR.

DR 14 JUN 1917
Posted

Classification (See procedure)

Pay Date	Book	Particulars	Rate	Dys	\$	¢	£	s	d	Date	Pay Book Col.	Particulars	Rate	Dys	\$	¢	£	s	d
8		Forfeited Pay	70	28	19	60					1	Pay	100	28	28	00			
9		Allotments									2	Field Allowances	10	"	2	80			
10											3	Other Allowances							
11/12		Total Stoppages									4/5	Total @ 4.85 2/3							
					19	60	4	0	7						30	80	6	6	7
13		Fines									6a								
14		Clothing and Necessaries																	
15		Arms & Accoutrements																	
16		Barrack Damages							6										
17		Hospital Stoppages																	
17a		Miscellaneous Stoppages							2	10									
19		Casual Payments							10										
20		1st Payment							2										
21		2nd "							2										
22		3rd "							2										
23		Final "							2										
24		Balance Debit Last Period							2	17	7								
25		" Due by Paymaster										27	Balance Due to Paymaster						
									7	17	6								

checked
This account is, in accordance with information received at the Pay & Record Office to / / and is therefore subject to amendment if, and as may be found necessary.

Race Course, Dept

3rd June 1917

CERTIFIED CORRECT.

James Turner
O.C. "F" Company.

CHECKED
W.S.
10/7/17

FORM K

No. 2588



2 1st. NEWFOUNDLAND REGIMENT 4

ALLOTMENTS

I, Leosand Napier, Regl. No. 2588

hereby agree, until further notification by me, and in similar official form to make an Allotment of 20 Dollars and 70 Cents, per diem, from my Pay, to, and for the benefit of the undermentioned Person ^{and} _{or} Persons, such payment to be made on proof of identity of, and production of the relative Identity Certificates by the Person ^{and} _{or} Persons concerned, viz.:

Allotment begins July 1st 1916

Identity Certificate No.	Whether Wife, Child, other Relative or Friend	NAME (in full)	ADDRESS	AMOUNT (each person)
2574	wife	Mrs. Lillian Napier	24 Hamilton Ave St. John's	70
Total Allotment, 5				

NOTE.—This form must be completed by the Officer Commanding Company, signed by the Volunteer, countersigned by the Officer Commanding Company and handed to the Paymaster as authority to make the required payments on application.

(Sig.) Charl. H. Ayre Capt.
 Officer Commanding
A Company
St. John's
July 21 1916

(Sig.) Leosand Napier
 (Rank) Private
St. John's

Nº 2118



P. 4

3 1ST. NEWFOUNDLAND REGIMENT

ALLOTMENTS

I, Leonard Kapier, Regl. No. 2388

hereby agree, until further notification by me, and in similar official form to make an Allotment of Dollars and Seventy Cents, per diem, from my Pay, to, and for the benefit of the undermentioned Person ^{and}/_{or} Persons, such payment to be made on proof of identity of, and production of the relative Identity Certificates by the Person ^{and}/_{or} Persons concerned, viz.:

Allotment begins May 1st /16

Identity Certificate No.	Whether Wife, Child, other Relative or Friend	NAME (in full)	ADDRESS	AMOUNT (each person)
2114	Father	Julius Kapier	Post Blandford	70
<i>Replaced by No 2588</i>				
Total Allotment, \$				

NOTE.—This form must be completed by the Officer Commanding Company, signed by the Volunteer, countersigned by the Officer Commanding Company and handed to the Paymaster as authority to make the required payments on application.

(Sig.) H. Outbridge
 For Officer Commanding
 Company
St. John's
Apr. 26 1916

(Sig.) Leonard ^{His} Kapier
 (Rank) Pte.

No. 2118



P. 4

3 1ST. NEWFOUNDLAND REGIMENT

ALLOTMENTS

I, Leonard Kapier

, Regl. No. 2388.

hereby agree, until further notification by me, and in similar official form to make an Allotment of Dollars and Seventy Cents, per diem, from my Pay, to, and for the benefit of the undermentioned Person and or Persons, such payment to be made on proof of identity of, and production of the relative Identity Certificates by the Person and or Persons concerned, viz.:

Allotment begins May 1st. /16

Identity Certificate No.	Whether Wife, Child, other Relative or Friend	NAME (in full)	ADDRESS	AMOUNT (each person)
2114	father	Julius Kapier	Port Bland	70
<i>Replaced by No 2588</i>				
Total Allotment, \$				

NOTE.—This form must be completed by the Officer Commanding Company, signed by the Volunteer, counter signed by the Officer Commanding Company and handed to the Paymaster as authority to make the required payments on application.

(Sig.) H. D. Outbridge
for Officer Commanding
St. John's
Company
ap. 26 1916

(Sig.) Leonard Kapier
(Rank) Pte.

2388
April 26, 1919

Mrs. William Napier,
Pearce's Avenue,
City.

Dear Madam:- I enclose cheque for Three hundred and nine dollars and thirty-three cents (\$309.33), being balance due you in payment of retroactive Separation Allowance.

Yours truly

Captain,
Paymaster & O.i/c Records

No.



1st NEWFOUNDLAND REGIMENT

VOUCHER

In Acct. with #2388 Pte. J. Napier

Voucher No. 31788.

Cheque No. 31788.

Reg'l A/c No.

Name

C.B. Folio No.

Date	Req'n No.	Invoice No.	Particulars.	Amount
June 25	412.		Pay on a/c	\$15
				\$15 00

CERTIFICATION

Dissectⁿ Sheet No.

Recap. Sheet No. 412.

Checked by

M. Dowley
PAYMASTER

RECEIPT

June 25th, 1917.

Received from the 1st. NEWFOUNDLAND REGIMENT the sum of
Fifteen ----- Dollars
 and ----- Cents in Payment as above stated.

June 1917.

\$ 15.00

[Sig.] *V. X. ...*
with E. S. Rea

No. _____



1st NEWFOUNDLAND REGIMENT

VOUCHER

In Acct. with #2388 Pte. L. Napier

Voucher No. 232.

Cheque No. 232.

Reg'l A/c No. _____

Name _____

C.B. Folio No. _____

Date	Req'n No.	Invoice No.	Particulars.	Amount.
July 10	9.		Balance of pay	\$12 39
			Bonus 1 week @ \$1.10 p.day	13 70
			Plus \$6.00 Board Allow	
			Clothing	25
				<u>\$51 09</u>

\$51 09

CERTIFICATE

Dissect Sheet No. _____

Recap. Sheet No. 9.

H. M. Addicks
PAYMASTER

Checked by *[Signature]*

RECEIPT

July 10th, 1917.

Received

from the 1st. NEWFOUNDLAND REGIMENT the sum of

Fifty One

Dollars

and

Nine

Cents in Payment as above stated.

July 12, 1917.

\$51.09

[Sig]

Leonard Napier
his mark
Witness *[Signature]*

DEPARTMENT OF MILITIA.
REGIMENTAL PAY BRANCH.

PAY VOUCHER.

\$ 86 ⁴⁰/₁₀₀

January 13 1919

Received from the First Newfoundland Regiment

the sum of Eighty Six ⁴⁰/₁₀₀ Dollars.

~~on account~~
balance of Pay. P.D.P.

his
L. X. Papier
mark wit. E. Walsh

Regtl. No. 2388 Rank Lt

Ch. No. 8227	Initials. E.W.
Pay Ledger 219	Initials. awx.
Gen. Ledger.....	Initials.....

Incl. P. Green

No. 2288

Rank 66

Name Napier L

1901

Fold Here

ON HIS MAJESTY'S SERVICE

To the Officer in Charge of Records,

Royal Nfld. Regt.

Dept. of Militia,

ST. JOHN'S, Nfld.

Fold Here

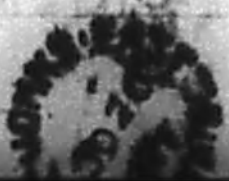

OCT 5 1921 1921.

The accompanying **Victory Medal** and/or **British War Medal**
is/are forwarded herewith to

Leonard Napier

in respect of his service as No. 2388 Rank Pte.

Name L. Napier

Royal Nfld. Regt.
and Forestry Corps.

Receipt of the same should be acknowledged hereon.

Received medals

Signature _____

Date 1921

Address L Napier Port Blandford

[P.T.O.]

Regiment or Corps 2/ Newfoundland Regt

Rank Pte Surname Napier Christian Name Leonard 2249

Religion Methodist Age on Enlistment 26 years _____ months.

Enlisted (a) St John's Terms of Service (a) Duration Service reckons from (a) _____

Date of promotion to present rank _____ Date of appointment to lance rank _____

Extended { _____ } Re-engaged { _____ } Qualification (b) _____
or Corps Trade and Rate _____

Signature of Officer i/c Records.



Report		Record of promotions, reductions, transfers, casualties, &c., during active service, as reported on Army Form B. 213, Army Form A. 36, or in other official documents. The authority to be quoted in each case.	Place of Casualty	Date of Casualty	Remarks Taken from Army Form B. 213, Army Form A. 36, or other official documents
Date	From whom received				
			Embarked ... <u>Southampton</u>	<u>12-12-16.</u>	
			Disembarked ... <u>Queen</u>	<u>13-12-16.</u>	
	<u>29 S.B.O. Unit</u>	<u>Deprived 1 Days Pay (Def of Kit)</u> <u>Joined Battalion</u>	<u>Queen</u> <u>France</u>	<u>13/12/16</u> <u>25/12/16</u>	<u>61810. 50 B</u> <u>B213</u>
	<u>39 C.C.</u>	<u>Admitted Sus Dysentery</u>	<u>France</u>	<u>10/1/17.</u>	<u>ED 8437.</u>
	<u>O.C. 9 & N.</u>	<u>Ad. do</u>	<u>Rouen</u>	<u>15.1.17</u>	<u>H.A. 6017</u>
	<u>AS "St. David"</u>	<u>Invalided to England</u>		<u>16/2/17.</u>	<u>W 3083</u>
			<u>W Ban shall</u>		<u>CAPTAIN.</u>
					<u>For Officer i/c No. 1 Regular Infantry Section</u> <u>General Headquarters, 2nd Echelon.</u>

COPY SENT TO
O.C. H.Q.
ST. JOHNS, N.F.L.D.
229 No. 2290/14
JUN 1917

Int

(a) In the case of a man who has re-engaged for, or enlisted into Section D, Army Reserve, particulars of such re-engagement or enlistment will be entered.
(b) Signaller, Shoeing Smith, &c.

Squadron, Troop, Battery and Company Conduct Sheet.

Army Form B. 121.

W. F. Griffith & Sons Ltd., Printers, Old Bailey, E.C.
[500] W5017/2124 1000m 6/15m 53 53

Forms
B. 121
39.

Regiment of 1st Newfoundland

Number of Sheets 1
Signature of O. C. Company W. Russell
Major

Regimental Number and Name		Enlistment		Trade	Good Conduct Badges, Service Pay or Proficiency Pay
No.	<u>2388</u>	Age on	<u>26</u> years - months	<u>Fisher man</u>	
Joined	<u>Depot</u>	Place and Date of Enlistment	<u>St. John's</u> <u>Mar 29/16</u>	Religion	
Joined	Date <u>4/18/16</u>	Period of	{ with Colours <u>1 1/2</u> years. with Reserve <u>3 1/2</u> years.	Place of Birth	
Joined	Date			<u>Port Blandford</u>	

Place	Date of Offence	Rank	Cases of Drunkenness	OFFENCE	Names of Witnesses	Punishment awarded	Date of award or of order dispensing with trial	By whom awarded	REMARKS
<u>Atty.</u>	<u>3/8/16</u>	<u>Pte</u>		<u>Late for 6.30 A.M. Parade</u>	<u>Sergt. Booth</u>	<u>3 days C.B.</u>	<u>4/8/16</u>	<u>W. F. Russell, Major</u>	<u>R.P.H.</u>
"	<u>19/9/16</u>	"		<u>Absent from 6.30 am Parade</u>	<u>Cpl. Reeves</u>	<u>2 days C.B.</u>	<u>20/9/16</u>	<u>Capt. James</u>	<u>M.R.</u>
"	<u>11/10/16</u>	"		<u>Thrown, bread around dining room</u>	<u>Cpl. J. Boland</u>	<u>3 days C.B.</u>	<u>12/12/16</u>	<u>2nd Lieut. Holloway</u>	<u>R.H.</u>
	<u>18.10.16</u>	"		<u>absent for</u>					
<u>Atty</u>	<u>28.10.16</u>	"		<u>absent from later unit 7.00 am</u>	<u>Capt. Braithwaite</u>	<u>2 days C.B.</u>	<u>30.10.16</u>	<u>Capt. Hodgkinson</u>	<u>J.H.</u>
"	<u>2-4-17</u>	"		<u>absent from 6.30 am parade and in bed after receipt</u>	<u>C.S.M. Patrick</u>	<u>3 days C.B.</u>	<u>2.4.17</u>	<u>Warrant Officer of the</u>	<u>W.M.B.</u>
	<u>7.5.17</u>	"		<u>Deficient of 1 equipment</u>	<u>Sgt. McHenry</u>	<u>pay for deficiency</u>	<u>8.5.17</u>	<u>Lt. Col. Whitaker</u>	
				<u>Medically Unfit 11/6/17</u>					

To be carried over

COPY SENT TO
O.C. H.Q.
ST. JOHN'S, N.F.L.D.
NO. 5285/14
4 JUN 1917

ARMY FORM B. 121.

Certified true Copy

Squadron, Troop, Battery and Company Conduct Sheet.

Army Form B. 121.

W. P. Griffith & Sons Ltd., Printers, Old Bailey, E.C.
[1926] W: 617/2124 1000m @ 15m 63 60

Forms
B. 121.
29.

Regiment of *121st Newfoundland*

NEWFOUNDLAND REGIMENT
ST. JOHN'S, N.F.

Number of Sheet 1

Signature of O. C. Company *W. P. Rendell*

Major

Regimental Number and Name No. <i>2388</i> <i>Tapien Co.</i>		Enlistment Age on <i>26</i> years - months	Trade <i>Fisherman</i>	Good Conduct Badges, Service Pay or Proficiency Pay
Joined <i>Depart</i> Date <i>4/8/16</i>	Place and Date of Enlistment <i>St. John's</i> <i>29/1/16</i>	Religion <i>Ch</i>		
Joined _____ Date _____	Period of { with Colours _____ years. with Reserve _____ years.	Place of Birth <i>Port Blanford</i>		
Joined _____ Date _____				

Place	Date of Offence	Rank	Cases of Drunkenness	OFFENCE	Names of Witnesses	Punishment awarded	Date of award or of order dispensing with trial	By whom awarded	REMARKS
<i>Coy</i>	<i>3/8/16</i>	<i>Pvt</i>		<i>Late for 6.30 A.M. Parade</i>	<i>Port</i>	<i>3 days C.P.</i>	<i>4/8/16</i>	<i>W. P. Rendell Major</i>	<i>R.P.H.</i>
<i>"</i>	<i>19/9/16</i>	<i>"</i>		<i>Absent from 6.30 A.M. Parade</i>	<i>Piracy</i>	<i>2 days C.P.</i>	<i>20/9/16</i>	<i>Capt J. Harris</i>	<i>S.N.R.</i>
<i>"</i>	<i>11/10/16</i>	<i>"</i>		<i>Throwing bread around dining room</i>	<i>Cpl J. Boland</i>	<i>3 days C.P.</i>	<i>12/9/16</i>	<i>2nd Lt. and Holloway</i>	<i>R.P.H.</i>
<i>Coy</i>	<i>28/10/16</i>	<i>"</i>		<i>Absent from tattoo until 1.15</i>	<i>Capt Braithwaite</i>	<i>2 days C.P.</i>	<i>30/10/16</i>	<i>Capt Ledingham</i>	<i>Jah.</i>
<i>"</i>	<i>2/4/17</i>	<i>"</i>		<i>Absent from 6.30 A.M. parade and in bed after arrival</i>	<i>Cpl W. Patrick</i>	<i>30 days C.P.</i>	<i>2/4/17</i>	<i>W. A. McLeod 2/Lt.</i>	<i>Hance</i>
<i>"</i>	<i>7/5/17</i>	<i>"</i>		<i>Deficient of Equipment</i>	<i>Cpl W. Murray</i>	<i>for deficiencies</i>	<i>8/5/17</i>	<i>Lt. Col. Whitaker</i>	

To be carried over

Squadron, Troop, Battery and Company Conduct Sheet.

Army Form B. 121.

W. F. Griffiths & Sons Ltd., Printers, Old Bailey, E.C. 4.
(Trade) Wharf, 149, 150, 151, 152, 153, 154, 155, 156, 157, 158, 159, 160, 161, 162, 163, 164, 165, 166, 167, 168, 169, 170, 171, 172, 173, 174, 175, 176, 177, 178, 179, 180, 181, 182, 183, 184, 185, 186, 187, 188, 189, 190, 191, 192, 193, 194, 195, 196, 197, 198, 199, 200, 201, 202, 203, 204, 205, 206, 207, 208, 209, 210, 211, 212, 213, 214, 215, 216, 217, 218, 219, 220, 221, 222, 223, 224, 225, 226, 227, 228, 229, 230, 231, 232, 233, 234, 235, 236, 237, 238, 239, 240, 241, 242, 243, 244, 245, 246, 247, 248, 249, 250, 251, 252, 253, 254, 255, 256, 257, 258, 259, 260, 261, 262, 263, 264, 265, 266, 267, 268, 269, 270, 271, 272, 273, 274, 275, 276, 277, 278, 279, 280, 281, 282, 283, 284, 285, 286, 287, 288, 289, 290, 291, 292, 293, 294, 295, 296, 297, 298, 299, 300, 301, 302, 303, 304, 305, 306, 307, 308, 309, 310, 311, 312, 313, 314, 315, 316, 317, 318, 319, 320, 321, 322, 323, 324, 325, 326, 327, 328, 329, 330, 331, 332, 333, 334, 335, 336, 337, 338, 339, 340, 341, 342, 343, 344, 345, 346, 347, 348, 349, 350, 351, 352, 353, 354, 355, 356, 357, 358, 359, 360, 361, 362, 363, 364, 365, 366, 367, 368, 369, 370, 371, 372, 373, 374, 375, 376, 377, 378, 379, 380, 381, 382, 383, 384, 385, 386, 387, 388, 389, 390, 391, 392, 393, 394, 395, 396, 397, 398, 399, 400, 401, 402, 403, 404, 405, 406, 407, 408, 409, 410, 411, 412, 413, 414, 415, 416, 417, 418, 419, 420, 421, 422, 423, 424, 425, 426, 427, 428, 429, 430, 431, 432, 433, 434, 435, 436, 437, 438, 439, 440, 441, 442, 443, 444, 445, 446, 447, 448, 449, 450, 451, 452, 453, 454, 455, 456, 457, 458, 459, 460, 461, 462, 463, 464, 465, 466, 467, 468, 469, 470, 471, 472, 473, 474, 475, 476, 477, 478, 479, 480, 481, 482, 483, 484, 485, 486, 487, 488, 489, 490, 491, 492, 493, 494, 495, 496, 497, 498, 499, 500, 501, 502, 503, 504, 505, 506, 507, 508, 509, 510, 511, 512, 513, 514, 515, 516, 517, 518, 519, 520, 521, 522, 523, 524, 525, 526, 527, 528, 529, 530, 531, 532, 533, 534, 535, 536, 537, 538, 539, 540, 541, 542, 543, 544, 545, 546, 547, 548, 549, 550, 551, 552, 553, 554, 555, 556, 557, 558, 559, 560, 561, 562, 563, 564, 565, 566, 567, 568, 569, 570, 571, 572, 573, 574, 575, 576, 577, 578, 579, 580, 581, 582, 583, 584, 585, 586, 587, 588, 589, 590, 591, 592, 593, 594, 595, 596, 597, 598, 599, 600, 601, 602, 603, 604, 605, 606, 607, 608, 609, 610, 611, 612, 613, 614, 615, 616, 617, 618, 619, 620, 621, 622, 623, 624, 625, 626, 627, 628, 629, 630, 631, 632, 633, 634, 635, 636, 637, 638, 639, 640, 641, 642, 643, 644, 645, 646, 647, 648, 649, 650, 651, 652, 653, 654, 655, 656, 657, 658, 659, 660, 661, 662, 663, 664, 665, 666, 667, 668, 669, 670, 671, 672, 673, 674, 675, 676, 677, 678, 679, 680, 681, 682, 683, 684, 685, 686, 687, 688, 689, 690, 691, 692, 693, 694, 695, 696, 697, 698, 699, 700, 701, 702, 703, 704, 705, 706, 707, 708, 709, 710, 711, 712, 713, 714, 715, 716, 717, 718, 719, 720, 721, 722, 723, 724, 725, 726, 727, 728, 729, 730, 731, 732, 733, 734, 735, 736, 737, 738, 739, 740, 741, 742, 743, 744, 745, 746, 747, 748, 749, 750, 751, 752, 753, 754, 755, 756, 757, 758, 759, 760, 761, 762, 763, 764, 765, 766, 767, 768, 769, 770, 771, 772, 773, 774, 775, 776, 777, 778, 779, 780, 781, 782, 783, 784, 785, 786, 787, 788, 789, 790, 791, 792, 793, 794, 795, 796, 797, 798, 799, 800, 801, 802, 803, 804, 805, 806, 807, 808, 809, 810, 811, 812, 813, 814, 815, 816, 817, 818, 819, 820, 821, 822, 823, 824, 825, 826, 827, 828, 829, 830, 831, 832, 833, 834, 835, 836, 837, 838, 839, 840, 841, 842, 843, 844, 845, 846, 847, 848, 849, 850, 851, 852, 853, 854, 855, 856, 857, 858, 859, 860, 861, 862, 863, 864, 865, 866, 867, 868, 869, 870, 871, 872, 873, 874, 875, 876, 877, 878, 879, 880, 881, 882, 883, 884, 885, 886, 887, 888, 889, 890, 891, 892, 893, 894, 895, 896, 897, 898, 899, 900, 901, 902, 903, 904, 905, 906, 907, 908, 909, 910, 911, 912, 913, 914, 915, 916, 917, 918, 919, 920, 921, 922, 923, 924, 925, 926, 927, 928, 929, 930, 931, 932, 933, 934, 935, 936, 937, 938, 939, 940, 941, 942, 943, 944, 945, 946, 947, 948, 949, 950, 951, 952, 953, 954, 955, 956, 957, 958, 959, 960, 961, 962, 963, 964, 965, 966, 967, 968, 969, 970, 971, 972, 973, 974, 975, 976, 977, 978, 979, 980, 981, 982, 983, 984, 985, 986, 987, 988, 989, 990, 991, 992, 993, 994, 995, 996, 997, 998, 999, 1000.

Forms
B. 121.
40.

Regiment of 1st Newfoundland

Number of Sheet 1
Signature of O. C. Company W. F. Rendell
Major

Regimental Number and Name		Enlistment		Trade	Good Conduct Badges, Service Pay or Proficiency Pay		
No.	<u>2388 Napier L</u>	Age on	<u>26</u> years - months	<u>Fisherman</u>			
Joined	<u>Depot</u>	Date	<u>4/8/16</u>	Religion			
Joined		Date		<u>M.</u>			
Joined		Date		Place of Birth			
Joined		Date		<u>Port of Spain</u>			
		Period of	{ with Colours years.				
			{ with Reserve years.				



Place	Date of Offence	Rank	Cases of Drunkenness	OFFENCE	Names of Witnesses	Punishment awarded	Date of award or of order dispensing with trial	By whom awarded	REMARKS
<u>Apri</u>	<u>3/8/16</u>	<u>Pte.</u>		<u>Late for 6.30 am parade</u>	<u>Lt. Booth</u>	<u>3 days C.P.</u>	<u>4/8/16</u>	<u>W. F. Rendell, Major R.P.H.</u>	
"	<u>19/9/16</u>	"		<u>Absent from 6.30 am parade</u>	<u>Cpl Tierney</u>	<u>2 " C.P.</u>	<u>20/9/16</u>	<u>Capt. Munro</u>	<u>SK</u>
"	<u>11/10/16</u>	"		<u>Throwing bread around dining room.</u>	<u>Cpl Ireland</u>	<u>2 " C.P.</u>	<u>12/11/16</u>	<u>2nd Lt Holloway</u>	<u>C.H.</u>
<u>Apri</u>	<u>28/10/16</u>	"		<u>Absent from latrine until 29.10.16</u>	<u>Capt. Prithwaite</u>	<u>2 Days C.P.</u>	<u>30.10.16</u>	<u>Capt. Ledingham</u>	<u>Jaf.</u>
"	<u>2/4/17</u>	"		<u>Absent from 6.30 am parade and in bed after reveille.</u>	<u>Cpl M. Patrick</u>	<u>3 Days C.P.</u>	<u>2. 4. 17</u>	<u>Nauford 2nd Lt.</u>	<u>name</u>
	<u>7.5.17</u>	"		<u>Deficient of 1 equipment</u>	<u>Lt H. Henry</u>	<u>pay for deficiency</u>	<u>8.5.17</u>	<u>Lt Col. Whitaker</u>	

To be carried over

Army Form B. 121.