



# THE ROYAL NEWFOUNDLAND REGIMENT

## ATTESTATION OF

No. 2335 Name Albert Shave Corps Math

### Questions to be put to the Recruit before Enlistment

1. What is your name? ..... 1. Albert Shave
2. What is your full Address? ..... 2. Burin
3. Are you a British Subject? ..... 3. Yes
4. What is your age? ..... 4. 22 Years ..... Months
5. What is your Trade or Calling? ..... 5. Tradesman
6. Are you Married? ..... 6. No
7. Have you ever served in any Branch of His Majesty's Forces, naval or military, if so,\* which? } 7. AP
8. Are you willing to be vaccinated or re-vaccinated? ..... 8. Yes
9. Are you willing to be enlisted for General Service?..... 9. Yes
10. Did you receive a Notice, and do you understand its meaning, and who gave it to you?..... 10. Name ..... Corps .....
11. Are you willing to serve upon the conditions as embodied in the roll of service to be signed by you if you are accepted?..... 11. Yes

I, Albert Shave do solemnly declare that the above answers made by me to the above questions are true, and that I am willing to fulfil the engagements made.

Albert Shave ..... SIGNATURE OF RECRUIT.  
A. P. Burns ..... Signature of Witness.

### OATH TO BE TAKEN BY RECRUIT ON ATTESTATION.

I, Albert Shave do make oath, that I will be faithful and bear true allegiance to His Majesty King George the Fifth, His Heirs and Successors, and that I will, as in duty bound, honestly and faithfully defend His Majesty, His Heirs and Successors, in Person, Crown and Dignity against all enemies, according to the conditions of my service.

### CERTIFICATE OF MAGISTRATE OR ATTESTING OFFICER.

The Recruit above named was cautioned by me that if he made any false answer to any of the above questions he would be liable to be punished as provided in the Army Act.  
 The above questions were then read to the Recruit in my presence.  
 I have taken care that he understands each question, and that his answer to each question has been duly entered as replied to, and the said recruit has made and signed the declaration and taken the oath before me at Burin on this 23/5/18 day of May 1918.  
 Signature of Attesting Officer A. P. Burns

### †CERTIFICATE OF APPROVING OFFICER.

I certify that this Attestation of the above-named Recruit is correct, and properly filled up, and that the required forms appear to have been complied with. I accordingly approve, and appoint him to the .....  
 If enlisted by special authority, such will be attached to the original attestation.

Date 23/5/18 ..... 1918 .....  
 Place Burin ..... } Approving Officer.

† The signature of the Approving Officer is to be affixed in the presence of the Recruit.  
 ‡ Here insert the "Corps" for which the Recruit has been enlisted.

\* If so, Recruit is to be asked the particulars of his former service, and to produce, if possible, his Certificate of Discharge and Certificate of Character, which should be returned to him conspicuously endorsed in red ink, as follows, viz:—(Name).....re-enlisted in the (Regiment).....on the (Date).....







# THE ROYAL NEWFOUNDLAND REGIMENT

## ATTESTATION OF

No. 5335 Name Albert Shave Corps Weth.

### Questions to be put to the Recruit before Enlistment

1. What is your name? ..... 1. Albert Shave
2. What is your full Address? ..... 2. Burin
3. Are you a British Subject? ..... 3. Yes
4. What is your age? ..... 4. 22 Years ..... Months
5. What is your Trade or Calling? ..... 5. Trader
6. Are you Married? ..... 6. No
7. Have you ever served in any Branch of His Majesty's Forces, naval or military, if so,\* which? } 7. No
8. Are you willing to be vaccinated or re-vaccinated? ..... 8. Yes
9. Are you willing to be enlisted for General Service?.. 9. Yes
10. Did you receive a Notice, and do you understand its meaning, and who gave it to you? ..... 10. Name ..... Corps
11. Are you willing to serve upon the conditions as embodied in the roll of service to be signed by you if you are accepted? ..... 11. Yes

I, Albert Shave do solemnly declare that the above answers made by me to the above questions are true, and that I am willing to fulfil the engagements made.

23/5/18 Albert Shave ..... SIGNATURE OF RECRUIT.  
W. R. Power ..... Signature of Witness.

OATH TO BE TAKEN BY RECRUIT ON ATTESTATION.  
I, Albert Shave do make oath, that I will be faithful and bear true allegiance to His Majesty King George the Fifth, His Heirs and Successors, and that I will, as in duty bound, honestly and faithfully defend His Majesty, His Heirs and Successors, in Person, Crown and Dignity against all enemies, according to the conditions of my service.

### CERTIFICATE OF MAGISTRATE OR ATTESTING OFFICER.

The Recruit above named was cautioned by me that if he made any false answer to any of the above questions he would be liable to be punished as provided in the Army Act.

The above questions were then read to the Recruit in my presence.

I have taken care that he understands each question, and that his answer to each question has been duly entered as replied to, and the said recruit has made and signed the declaration and taken the oath before me at St. John's on this 22 day of May 1918

Signature of Attesting Officer W. J. Dickson

### †CERTIFICATE OF APPROVING OFFICER.

I certify that this Attestation of the above-named Recruit is correct, and properly filled up, and that the required forms appear to have been complied with. I accordingly approve, and appoint him to the .....  
(If enlisted by special authority, such will be attached to the original attestation.)

Date May 22 1918  
Place St. John's } Approving Officer.

The signature of the Approving Officer is to be affixed in the presence of the Recruit.  
Here insert the "Corps" for which the Recruit has been enlisted.

\* If so, Recruit is to be asked the particulars of his former service, and to produce, if possible, his Certificate of Discharge and Certificate of Character, which should be returned to him conspicuously endorsed in red ink, as follows, viz:—(Name) ..... re-enlisted in the (Regiment) ..... on the (Date) .....





C.R. 5335

Extract from telegram received from Synoptical, London  
Dec 3rd, 1919.

The following embarked Dec. 3rd. "Sachem".

Ex. 5335 Shave.

C.R.

5335

Extract from Daly Orders part 11, from Unit The Royal  
Hid. Regt. Sy. John's, dated July 25, 1918

The following man embarked for overseas on H.M.S.  
"Columbell" July 22, 1918.

#5335 Pte. Albert Shave.



C.R.

5335

Extract of Telegram from Synoptical London to Military  
St. John's dated May @ 20th 1919

Following to be discharged in United Kingdom  
on date namid:

5335 Shave

Discharged June 10th.

CF 5335

Extract from Daily Orders part II, Depot  
Winchester by Lieut. Col. B. J. Barton, D.S.O.  
Officer Commanding Ind. Battalion. 11-5-19.  
to 9-6-19 15

The u/m O.R. who is to be discharged in the  
United<sup>53</sup> Kingdom is granted 3 Day's leave  
pending discharge as from 12-5-19.

5335 Pte. A. Shave.



C.R. 5335'

Extract from D. O. Pt. II, Unit the Royal Rifles Regiment  
by Lt. Col. B. J. Barton, D.S.O. Officer Commanding 2nd.  
Bn. dated 12-5-19.

#5335 Pte. A. Shave.

The a/m having been discharged in the U. K. is struck of the  
strength as from 10-6-19.

C.R. 5335

Extract from Daily Orders part 11, from Unit The Royal  
Nfld. Regt. St. John's, dated May 25, 1918.

#5335 Pte. Albert Shane.

Attested for General Service with the Royal Nfld.  
Regt. from 23.5.18



A Shave

C.R.

5335

PAID

Regtl. No. 5335 Rank Private  
 Name Albert Shave  
(Christian Names in full) (Surname)  
 Unit 2nd Bn Regt. Royal Newfoundland  
or Corps  
 Date of 

Date of	{ Discharge* Disembodiment* Transfer to the Reserve* * Strike out whichever inapplicable.	} <u>June 10</u> 191 <u>9</u>

**COVER**

**FOR**

**DISCHARGE DOCUMENTS.**

**NOTE.**—In every case where A.F. Z.22 is included among the documents the letter Z is to be stamped in the space provided below.

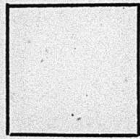

COPIES SENT		
TO	No.	DATE
M. of M.	9667/477	17.7.19
O.C. 1st. Bn.	Demot.	
" 2nd. Bn.		



This space to be left blank for the Chelsea Number.

Army Form B. 268.

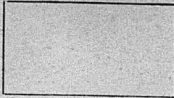

# Proceedings on Discharge.

(When forwarded for confirmation the documents named on page 4 should be enclosed.)

No. 5355 Army Rank Private  
 Name Shave Albert  
 (The name must agree strictly with that on enlistment, unless changed subsequently by authority.)  
 Corps Royal Newfoundland Rgt  
 Battalion, Battery, Company, Depot, &c. B  
 (If attached to the Regular Establishment of the Special Reserve or Permanent Staff of the Territorial Force, &c., or to General Staff of the Army, it should be so stated.)  
 Date of discharge 10.6.19  
 Place of discharge London

### 1. Description at the time of discharge.

Age 23 years - months  
 Height 5 feet 11 1/2 inches  
 Chest measurement { girth when fully expanded 35 1/2 ins.  
 range of expansion 4 ins.  
 Complexion Taw  
 Eyes Blue  
 Hair Brown  
 Trade Fisherman  
 Intended place of residence (To be given as fully as practicable) { New Castle on Tyne  
70 Richard Street, Town  
North Shields

Descriptive marks.

### 2. The above-named man is discharged in consequence of

Demobilization

(The cause of discharge must be worded as prescribed in the King's Regulations and be identical with that on the discharge certificate. If discharged by superior authority, the No. and date of the letter to be quoted.)

### 3. Military character:—

### 4. Character awarded in accordance with King's Regulations:—

To be filled in on the soldier quitting the Colours.

COPIES SENT		
To	No.	DATE
M. G. M.	9667/1777	17.7.19
C. IS. L.		
2ND Lt.	Deswt.	

Certified that the above is an accurate copy of the character given by me on Army Form B. 2087\* and that Army Form D. 489 was awarded in this case.

Initials of Commanding Officer.

Army Form B. 2088 has been issued to\*

\* Strike out if not applicable.

[OVER.

5. He is in possession of the following number of G.C. badges (if the man is a N.C.O. and enlisted prior to 1st July, 1881, the number he would have been entitled to had he not been promoted should be stated).

Is it probable that he will be entitled to another good conduct badge before the confirmation of these proceedings?

Classification for service, or proficiency pay... .. Class \_\_\_\_\_

6. Campaigns, Medals and Decorations

Certificate of education .....

7. His accounts are correctly balanced, and I have impartially inquired into all matters brought before me in accordance with Regulations.

(Place) Nazeby S. Camp  
N. Manchester

(Date) 13<sup>th</sup> May 1919

J. J. Barton LIEUT. COL. ROYAL NEWFOUNDLAND Regiment.  
Commanding Officer

COMMANDING 2ND BN. ROYAL NEWFOUNDLAND

8. Certificate to be signed by the soldier on discharge.

I hereby acknowledge that I have received all my pay and allowances (including clothing allowance), and all just demands up to the present date, subject to the reservations of the claims noted on the 3rd page.

(Place) Nazeby S. Camp  
Manchester

(Date) 13<sup>th</sup> May 1919

Albert Shaw (Signature of Soldier.)

W. L. D. O. Cox (Signature of Witness.)

(When a soldier is absent through illness or any other cause, and it is not desirable to forward these proceedings to him for signature, a manuscript copy should be sent for the man to sign, and when returned should be attached here.)

9. Additional certificate in the case of a soldier who takes his discharge at his own request.

I hereby declare that I do of my own free will request to be discharged from His Majesty's Service.

Albert Shaw (Signature of Soldier.)

10. Statement of service.

Service towards engagement to 13.5.19 (the date to which the record of service is completed) 0 years 356 days.

Further service " " 10.6.19 (the date of confirmation of discharge) ... .. " 28 "

Total ... 1 " 19 "

(Total: One Year, 19 Days)

11. Confirmation of discharge.

The discharge of the above-named man is hereby confirmed for

June (date) 10<sup>th</sup> 1919

(Place)

(Date)

Signature \_\_\_\_\_

Commanding officers (or the Paymaster if at Netley) will issue to every discharged soldier whose claim to pension, either on account of service or disability, is to be brought under the consideration of the Chelsea Board, a memorandum for his guidance on Army Form D. 401, and will at the same time transmit to the Secretary, Royal Hospital Chelsea, a descriptive return of the man on Army Form D. 400.

RESERVATIONS REFERRED TO AT PARA. 8.

(To be signed by the soldier. When there are none, it is to be so stated and signed by the soldier.)

---

Nav. Service Privity as authorized by the Government  
of Newfoundland

Albert Shaw.

Witness:



To be used only for Special Reserve Recruits, and for Special Reservists enlisting into the Regular Army.

# MEDICAL HISTORY

OF

Surname Shave

Christian Name Albert

Table I.—GENERAL TABLE.

Birthplace:—Parish Burton

County Nfld

SPECIAL RESERVE

REGULAR ARMY

Examined	on <u>27</u> day of <u>May</u> 191 <u>8</u>	on	day of	191
	at <u>S. Johns</u>	at		
Declared Age	<u>27</u> years	days	years	days
Trade or Occupation	<u>Trades</u>			
Height	<u>5</u> <sup>10</sup> / <sub>16</sub> feet <u>11</u> inches	feet	inches	
Weight	<u>114</u> lbs.	lbs.		
Chest Measurement	Girth when fully expanded	<u>35 1/2</u> inches		inches
	Range of Expansion	<u>4</u> inches		inches

Vaccination Marks	Right	Left	Right	Left
	/			

When Vaccinated		
Vision	R.E.—V= <u>6/6</u> L.E.—V= <u>6/6</u>	R.E.—V= L.E.—V=

(a) Marks indicating congenital peculiarities or previous disease

(b) Slight defects but not sufficient to cause rejection

Approved by (Signature) Samuel Parsons  
(Rank) \_\_\_\_\_ Medical Officer.

Enlisted at S. Johns on 27 day of May 1918

Joined on Enlistment	Corps <u>The Royal Nfld Regt</u>	Regtl. No. <u>1335</u>	Corps	Regtl. No.
Transferred to				

Became non-effective by on \_\_\_\_\_ day of \_\_\_\_\_ 191 on \_\_\_\_\_ day of \_\_\_\_\_ 191

(Signature) \_\_\_\_\_ (Rank) \_\_\_\_\_





NOTE.—This Form is only to be forwarded to the Ministry of Pensions in cases of discharge under para. 392 (xvi. or xvii.), King's Regulations, and in cases of discharge under para. 392 (vi.), King's Regulations, when the soldier has suffered impairment in health since his entry into military service, or in cases of transfer to Class P., or P. (T), of the Reserve.  
In cases of soldiers not discharged or transferred to the Reserve as above, but who are qualified by length of service to consideration for a Service Pension this Form is to be sent to the Secretary, Royal Hospital, Chelsea, S.W. 3.

## Medical Report on a Soldier Boarded Prior to Discharge or Transfer to Class W., W. (T), P., or P. (T), of the Reserve.

1. Unit and Corps *Royal Rifles*.....
2. Regtl. No. *5.2.38* 3. Rank *Plt.*.....
4. Name *Shave Albert*.....  
(Surname) (Christian Names)
5. Age last birthday *22*.....
6. Posted for duty on..... at.....  
in category (or grade).....
7. Former Trade } *Trapper*  
or Occupation }
- 7a. If the soldier claims previous service in Army, he should state—  
(a) Former Regts. or Corps ;  
with Regtl. Nos. (b) Date of Discharge ;  
(c) Cause of Discharge. (d) Particulars of Pension or Gratuity (if any)
8. If the disability is an injury was it caused  
(a) in action (b) on field service  
(c) on duty (d) off duty ?
9. If a Court of Inquiry was held on an injury state :—  
(a) When (b) Where (c) Opinion of Court (d) Particulars of Pension or Gratuity (if any)

NOTE.—The foregoing particulars are to be filled in and A.F.B. 179 B (statement by the soldier) completed before the soldier is seen by the Officer in charge of the case.

### Statement of Case.

NOTE.—The answers to the following questions are to be filled in by the Medical Officer in charge of the case. In answering them he will take care to confine himself exclusively to the medical aspect of the case and to such information as may be recorded in the invalid's military and medical documents. He will also carefully distinguish and clearly state when cases are due to venereal disease.

10. If brought forward for invaliding, disability in respect of which invaliding is proposed to be stated here. (Other disabilities should be reported upon in answer to question No. 19). If no disability enter "nil."

11. Date of origin of disability.
12. Place of origin of disability.
13. Give concisely the essential facts of the history of the disability in so far as it is recorded in the Medical History Sheet bearing on the case and in other relevant official documents.

*nil*  
*nil*  
*nil*

COPIES SENT		
To	No	DATE
M. OF M.	<i>9667/477</i>	<i>17.7.19</i>
O.C. I.S.T. E.T.		
4. 2ND. L.T.	<i>Went</i>	

14. State whether the disabilities are
- |  | (a) attributable to | (b) aggravated by |
|--|---------------------|-------------------|
| (i.) Service during the present war .. .. .                | ✓                   |                   |
| (ii.) Previous active service.. .. .                       | ✓                   |                   |
| (iii.) Climate in pre-war service .. .. .                  | ✓                   |                   |
| (iv.) Ordinary military service before the war .. .. .     | ✓                   |                   |
| (v.) Serious negligence or misconduct on the man's part. } | ✓                   |                   |
- 14 (a). If not due to any of these causes, to what specific condition do you attribute it ? }

*The complainant of no disability*

15. What is his present condition ?

*(A note should be made as to Weight in all cases when it is likely to afford evidence of the progress of the disability.)*

In all cases such as facial injuries, eye, ear, nose and throat, disabilities, &c., a specialist's report is to be attached with radiographs where possible; and in cases of amputation the exact position should be stated.

16. Was an operation performed ? If so, when and what was its nature ?
17. If not, was an operation advised and declined ?
18. \*In the case of loss or decay of teeth,—Is the loss of teeth the result of wounds,—injury or disease directly attributable to active-service or through service under such conditions that dental treatment was unobtainable ?
19. Give particulars of any other disabilities existing, but not in themselves sufficient to cause invaliding. State whether or not they are attributable to or have been aggravated by service during the present war, and if so, to what or by what specific military conditions ?

20. Do you recommend—

- (a) Discharge as permanently unfit ?
- (b) Change to United Kingdom ?

Note—(b) is only applicable to soldiers invalided at Foreign Stations.

*Repatriation* <sup>W.P.</sup>  
*Discharge in U.K.*  
*W.P. Procunier. Capt R.A.M.C.*  
 Medical Officer in charge of case.

Station *Hozely Barr* .. .. .

Date *3/4/19* .. .. .

\* Loss of teeth on or immediately after active service, should be attributed thereto, unless there is evidence that it is due to some other cause

**OPINION OF THE MEDICAL BOARD.**

**NOTES.**—(i) Clear and definite answers are to be filled in by the Board, as, in the event of a man being invalided, it is essential that the Minister of Pensions should be in possession of the most reliable information to enable him to decide upon the man's claim to pension.

Expressions such as "may," "might," "probably," etc., are to be avoided.

(ii) The rates of pension vary according to whether the disability is (a) caused or aggravated by service in the present war. (b) Due to causes not connected with the present war, viz., (1) Previous active service. (2) Climatic diseases in pre-war service. (3) Ordinary military service before the war. It is, therefore, essential when assigning the cause of a disability to differentiate between them.

21. Give diagnosis and particulars of:—

- (a) Any disability claimed or discovered.
- (b) The present condition thereof.

ne  
he

22. State whether the disabilities are:—

- (i) Service during the present war .. ..
- (ii) Previous active service.. ..
- (iii) Climate in pre-war service .. ..
- (iv) Ordinary military service before the war ..
- (v) Serious negligence or misconduct on the part of the soldier .. ..

	(a) Attributable to	(b) Aggravated by
.....	.....	.....
.....	.....	.....
.....	.....	.....
.....	.....	.....
.....	.....	.....

Give details:

22 (a). If not due to any of these causes, to what specific condition do the Board attribute it? .. ..

na  
.....

23. Is the disability in a final stationary condition? If not

- (a) How long is the present degree of disability likely to last?
- (b) If the present degree of disability is not likely to last 12 months can a further assessment at a reduced rate be made with reasonable confidence to cover a period of 12 months in all? If so, the reduced percentage and the period to which it will be applicable should be indicated in the answer to Question 24a.

na



24. (a) What is the degree of disablement at which, in the Board's opinion, he should be assessed at present, independent of hospital or other treatment. (Degrees of disablement should be expressed in the following percentages :-100, 80, 70, 60, 50, 40, 30, 20, less than 20, or Nil) (Vide Royal Warrant of 17/4/18 issued as A.O. 162 of 1918, and Instructions to Pension Boards) (assessment to be stated in words as well as figures).
- (b) In case of aggravation or where there is any evidence that there was a disability on entry, what in your opinion was the degree of disablement which existed at the time of joining the Army?

he

ha.

25. If an operation was advised and declined, was the refusal unreasonable?

If the Military Member is in disagreement with the Civilian Members, he is to state his opinion in the space provided.

26. (a) Do the Board recommend discharge as physically unfit for further War Service, i.e., do they place him in Grade IV. only?

*Dear Sirs*

Opinion of Military Member in case of disagreement.

OR

- (b) In what other grade do the Board place him?
- (c) Do the Board recommend change to the United Kingdom (in the case of a soldier invalidated at a foreign station)?

Only to be answered when the soldier is placed in other than Grade IV.

27. Do the Board find that the soldier has suffered any impairment in health since his entry into the Service?

no

28. Is treatment being recommended on Army Form B. 179c?

no

29. Does the soldier require :-

- (a) An attendant for his journey home?
- (b) Transport from railway station to his home?
- (c) The constant attendance of another person in his own home?

Signatures :-

*W. J. P. 2/11/19*

Station ..... *W. J. P.* ..... *W. J. P.* { President or Chairman.  
Date ..... *14.5.19* ..... *W. J. P.* } Members.

Discharge Approved under Para. 392 (xvi) King's Regulations.

Station .....  
Date ..... Officer in charge, Central Hospital. } Only applicable in cases of Patients in Hospitals.

OR  
Discharge Approved under Para. 392 ( ) King's Regulations.  
or Transfer Approved to Class of the Reserve.

(insert sub-para. King's Regulations under which discharge is approved or insert W. or W.(T), P. or P.(T).)

Station .....  
Date ..... O.C. Discharge Centre.



No. 21162/2399

066981

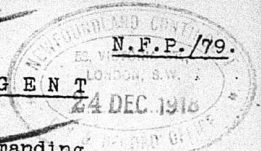

From: NEWFOUNDLAND CONTINGENT

Chief Paymaster & O. i/c Records,  
Newfoundland Contingent,  
Pay & Record Office,  
58, Victoria Street,  
London, S.W. 1.

To: [Signature]  
Officer Commanding,  
2/Bn Royal Nfld. Regt.  
Winchester.

22th December 1918

See 23 1918

Subject: 5335, Pte. A. Shave,

With reference to the following telegram (11033) from the Hon. Minister of Militia, received

Pay to 5335 Shave £5:0:0

Draft £ 5:0:0 is enclosed for payment to this Soldier. Kindly obtain his receipt hereon.

[Signature]  
Chief Paymaster & O. i/c Records.

Receipt hereunder.

[Signature]  
Kam

LIEUT. COLONEL

OFFICER COMMANDING 2ND BR. ROYAL NEWFOUNDLAND REGT.  
Royal Newfoundland Regiment.

Received the sum of Five

Pounds on account of cable remittance from Newfoundland.

A Shave

No 5335 Rank Suwa

Witness [Signature]

16

No. <sup>4</sup>195/289.

067108

N.F.P./79.

From: NEWFOUNDLAND CONTINGENT

Chief Paymaster & O.i/c Records,  
Newfoundland Contingent,  
Pay & Record Office,  
58, Victoria Street,  
London, S.W. 1.

To: Officer Commanding,  
~~2nd Bn. Royal Wild Regt.~~  
Winchester.

5th February 1919

5335. Pte Shaw. A.

With reference to the following telegram from the Minister of Militia / / (1055.)

"Pay to- 5335. Shaw.

£7.0.0.

Cheque £ 7.0.0. is enclosed for payment to this Soldier. Kindly obtain his receipt hereon.

Chief Paymaster & O. i/c Records.

B

February 7th 1919

Receipt hereunder.

*E. Knight*  
LIEUT. COLONEL,  
COMMANDING 2ND BN. ROYAL NEWFOUNDLAND REGT.  
Officer Commandg. 2nd Batt'n.

Received the sum of Seven pounds

in respect of telegraphic remittance from the Minister of Militia.

A Shaw  
No. 5335 Rank Private  
Witness W. Rockett



No. 5335/776

N.F.P./79.

From: NEWFOUNDLAND CONTINGENT 1919

Chief Paymaster & O. i/c Records,  
Newfoundland Contingent,  
Pay & Record Office,  
58, Victoria Street,  
London, S.W. 1.

To: Officer Commanding,  
2/Bn. Royal Newfoundland Regiment,  
Hazeley Down Camp,  
Winchester.

5th April 1919

April 9th 1919

5335 Pte. Shave A.

Receipt hereunder,

With reference to the following  
telegram from the Minister of  
Militia / / ( 118 )

*(Signature)*  
LIEUT. COLONEL,  
COMMANDING 2ND BN. ROYAL NEWFOUNDLAND REGT.  
Officer Commandg. 2nd Batt n.

"Pay to- 5335 Shave  
£6. 0. 0.

R. N. R.

Received the sum of Six pounds

Cheque £ 6. 0. 0. is enclosed.  
for payment to this Soldier.  
Kindly obtain his receipt  
hereon.

\_\_\_\_\_ in respect of

telegraphic remittance from the  
Minister of Militia.

*(Signature)*  
Chief Paymaster & O. i/c Records.

A Shave  
No. 5335 Rank Private

Witness W. R. Rebell

Northshield  
May 17/19

pay & records.

Dear Sir

I have filled out  
the form paper.

If possible could I get any Discharge  
Paper I have nothing to show  
were I belong to and I cant sign  
on ship till I have some papers  
to show

Yours truly

Robert Shaw  
Tyne Sailors Home  
North Shields

SHORELAND DISTRICT  
RECORDS OFFICE  
J  
4292  
18 JUN 1919

*[Handwritten signature]*

18/20/19  
Junt 17/19

North Shields

Jun 7 1919

50

Office of records

Royal N F L D Regt

Dear Sir

RECEIVED  
JUN 10 1919  
AISH

JUN 10 1919

RECEIVED

RECEIVED

I am writing  
from North Shields my boat is up  
the 10 of this month.  
I would like to get my papers soon as  
possible, AST.

because I am going to join a ship  
in Canada don't expect to be  
back again, and would like to  
get paid up with my gratitude  
money please if possible

Yours sincerely

No 5335

A Shave

Plt A Shave B Comp

Royal N F L D Regt

address:

Albert Shave

Newcastle on line

North Shields

Sailors Home

NEWFOUNDLAND CONTINGENT

APPLICATION FOR OVERSEAS TRANSPORT

1. Name in full: Surname SHAVE Christian Names Albert

2. Address: Postal 31 Barry Road Willesden London Address: Telegraphic K W

3. Names and ages of all dependants travelling with you (except yourself): K O

4. Your last address in Newfoundland: Burin

5. When did you leave Newfoundland, and for what reason did you come to Gt. Britain?

6. If relation or dependant of a member of the Newfoundland Contingent state relationship, also Reg. No. and Rank:

7. Your destination in Newfoundland: Burin

8. What arrangements have you made for Passport?

9. Can you leave for Newfoundland on 24 hours notice by telegram? Yes

10. No responsibility for safety of passengers or baggage is accepted by the Newfoundland Government or its representatives. It is understood that the usual ocean passengers baggage may be carried.

Date \* 30/10/19 \* NEWFOUNDLAND CONTINGENT OFFICE 58, VICTORIA ST. LONDON, S.W. PAY & RECEIPT

Signature Albert Shave

THIS FORM TO BE COMPLETED AND RETURNED TO: Chief Staff Officer (London), Newfoundland Contingent, 58, Victoria Street, London, S.W. 1.



31 Bay St.  
Willsden  
Nov. 29-11-19

Chief Staff Officer.

Dear Sir

I have received  
my Railway warrant & Memorandum  
for the purpose to Liverpool to connect  
with the S.S. & return to Newfoundland  
with Harker.

Yours truly  
5525. Pte A. Shaw

Staff Officer  
London.

S & B. King & Co.

NEWFOUNDLAND CONTINGENT, PAY & RECORD OFFICE.		
Ref. Nos IN	6266	
Rec'd	1 - DEC 19'19	
Ack'd	Ans'd	
Ref. Nos. OUT		
ACTED UPON		
SEARCHED	DATE	BY
Comm. <input checked="" type="checkbox"/>		
P & A.		
R. & O.		
B & E.		
P. S.		

# DUPLICATE.

## LAST PAY CERTIFICATE

N.F.P./94.

To be rendered for all ranks on discharge, transfer to other Units, or on return to Newfoundland in accordance with C.I. 138 23/5/19  
 Ex-5335 Pte **Shave, A.** Ryl Nfld. Regt. **///** embarked

All No. Rank 3-12-19 Name Draft 100 Unit            who was             
 for Newfoundland on    /   /    Authority            Cause           

### STATEMENT OF ACCOUNT

CR.

19/10/19  
20/6/19  
To  
From

PARTICULARS	P	L	S	D	PARTICULARS	P	L	S	D
Balance Cr. from					Balance Cr. from				
Allotment <b>U.S. \$ 00</b>					Pay days @ \$				
Cash Payments <b>23/6/19</b>	14	7		8	Field Allowance days @ \$				
Cheque <b>4835</b>	10	0		0	Other Allowances days @ \$				
Postal Draft <b>100382 22/7/19</b>	4	7		8	<b>4 months War Service Gratuity</b>	280	00	57	10
" <b>100383</b>	14	7		8	<b>@ \$70.00 per month</b>				
Cheque <b>4462 18/8/19</b>	14	7		8	Other Credits:				
" <b>4643 10/9/19</b>	14	7		8					
Other Debits									
Total Debits		57	10	8	Total Credits			57	10
Balance due by Paymaster		57	10	8	Balance due to Paymaster			57	10

I have carefully examined this Statement of Account and find it to be a correct extract from the Pay Book of

(Place)            (Date) 191 London 2 12 19  
 and in accordance with information received in the Pay & Record Office  
 id is therefore subject to amendment if and as may be found necessary.  
 December 2nd 191 Chief Paymaster & O. i/c Records.

CHECKED.  
*W.S.*  
 2/12/19

*Copy*

**WARNING.**—If you lose this Certificate a duplicate cannot be issued.

N.B.—Any person finding this Certificate is requested to forward it, in an unstamped envelope, to the Secretary, War Office, London, S.W. 1.

Certificate of discharge of No. 5335 (Rank) Pte.  
 (Name) Shaw, Albert  
 (Regiment) R. Newfoundland Regt  
 who was enlisted at St. John's, N.F.  
 on the May 22<sup>nd</sup> 1918.

He is discharged in consequence of \_\_\_\_\_

Re Mobilisation

after serving 1 years 19 days with the Colours, and  
 \_\_\_\_\_ years \_\_\_\_\_ days in the Army Reserve.

(Place) H.O. Camp Signature of } B. J. Barton  
 Commanding }  
 (Date) 10.6.19 Officer } Lt Col (2nd Lt)

\*Description of the above-named man on June 10/19  
 when he left the Colours.

Age 23  
 Height 5. 4 1/2  
 Complexion Fair  
 Eyes Blue  
 Hair Brown

Marks or Scars, whether on face  
 or other parts of body.

Nil

\*Should agree with the description on Character Certificate, Army Form B. 2067

LAST PAY CERTIFICATE

N.F.P./94.

To be rendered for all ranks on discharge, transfer to other Units, or on return to Newfoundland in accordance with C.L./19, 26/5/17.

Regt No. 5335 Rank Private Name Shane A. Unit Royal Canadian (Arty) Coy was Discharged to \_\_\_\_\_ on 13/5/19 Authority \_\_\_\_\_ Cause \_\_\_\_\_

STATEMENT OF ACCOUNT

Dr.	PARTICULARS	\$			£			CR.
		d	c	s	d	s	d	
PERIOD: From 10.5.19 To 10.6.19	Balance Dr. from <u>Previous Pay Book</u>			1	6	5		
	Alloement 32 days @ \$0.9							
	Cash Payments:	16	00	3	5	9		
	<u>Casual 13.5.19</u>			17	17	8		
	Other Debits							
	Total Debits			22	9	7		
	Balance due by Paymaster							
	Balance Cr. from							
	Pay 32 days @ \$1.00	32	00				6	00
	Field Allow 32 days @ \$0.109	3	20				13	2
	Other Allowes <u>clothing</u> 21 days @ \$60.00	60	00				12	6
	Other Credits:						2	18
	<u>Ration allow 28 days @ \$1</u>							4
	Total Credits						22	9
	Balance due to Paymaster							

I have carefully examined this Statement of Account and find it to be a correct extract from the Pay Book of

W. S. Conroy  
at St. John's, Newfoundland (Place) 13<sup>th</sup> (Date) 1919

Made up/checked in accordance with information received in the Pay & Record Office and is therefore subject to amendment if and as may be found necessary.

Pay & Record Office, London,  
 191

Chief Paymaster & O. i/c Records.





LAST PAY CERTIFICATE

N.F.P./94

To be rendered for all ranks on discharge, transfer to other Units, or on return to Newfoundland in accordance with C.L./19, 26/5/17.

Regt No. 6835 Rank Private Name Pham C. Unit Royal Canadian Regt was Discharged  
to \_\_\_\_\_ on 13/5/19 Authority \_\_\_\_\_ Cause \_\_\_\_\_

STATEMENT OF ACCOUNT

DR.

	PARTICULARS				PARTICULARS				CR.				
		£	s	d		£	s	d		£	s	d	
PERIOD: From 10.5.19 To 10.6.19	Balance Dr. from <u>Previous Pay Book</u>				Balance Cr. from								
	Allotment <u>32</u> days @ <u>50¢</u>	16		6	Pay <u>32</u> days @ \$ <u>1.00</u>				6	11	8		
	Cash Payments:				Field Allow <u>32</u> days @ \$ <u>0.10</u>	3	20			13	2		
	<u>Casual 13.5.19</u>			17	17	60	00		12	6	7		
	<u>Other Debits:</u>				Other Allow <u>1</u> days @ \$ <u>60.00</u>								
					Other Credits: <u>Ration Allow 20 days @ 4¢</u>				2	18	4		
	Total Debits			22	9	2			22	9	2		
	Balance due by Paymaster:			22	7	7			22	7	7		
						Total Credits							
						Balance due to Paymaster							

I have carefully examined this Statement of Account and find it to be a correct extract from the Pay Book of

B. Company  
H. C. Winchester May 13 1919  
(Place) (Date)

W. L. O'Connell  
O.C. "B" Company.

Made up/Checked in accordance with information received in the Pay & Record Office \_\_\_\_\_ to / /  
and is therefore subject to amendment if and as may be found necessary.  
Pay & Record Office, London,

NEWFOUNDLAND CONTINGENTDEMOBILIZATION

This Form to be completed and signed by members of the Newfoundland Contingent who elect to take their discharge in the United Kingdom.

I, (No.) 5335 (Rank) Pte. (Name) Shave Albert  
of The Royal Newfoundland Regiment, in view of my being demobilized in the United Kingdom in accordance with my own wish, hereby affirm:

- (1) That I have no relatives or other persons in the Dominion of Newfoundland dependent upon me for support in any form whatsoever.
- (2) That I absolve the Newfoundland Government and/or any of its representatives from any liability whatsoever, civil and/or military, in respect of my repatriation or that of my family to Newfoundland at ~~the date of my return~~ future date.

NEWFOUNDLAND CONTINGENT		
To	No.	DATE
M. of M.	9667/477	17.7.19
O.C. 1st. L.		
.. 2ND L.	Demot.	

Harley D Camp  
13th May 1919.  
Manchester

Signature Albert Shave

Signature  
of Witness

W L O'Connell  
Capt

Rank

Pte





Shave, A

5335

Ray sept





Copy

C.R. 5335

Army Form B. 268.

This space to be left blank for the Chelsea Number.

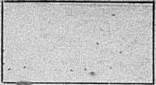

# Proceedings on Discharge.

(When forwarded for confirmation the documents named on page 4 should be enclosed.)

No. <u>5335</u>	Army Rank <u>Private</u>
Name <u>Shaw Albert</u> <small>(The name must agree strictly with that on enlistment, unless changed subsequently by authority.)</small>	
Corps <u>Royal Newfoundland Regt</u>	
Battalion, Battery, Company, Depot, &c. <u>"B"</u> <small>(If attached to the Regular Establishment of the Special Reserve or Permanent Staff of the Territorial Force, &amp;c., or to General Staff of the Army, it should be so stated.)</small>	
Date of discharge <u>10.6.19</u>	
Place of discharge <u>London</u>	
1. Description at the time of discharge.	
Age <u>23</u> years <u>—</u> months Height <u>5</u> feet <u>4 1/2</u> inches Chest measurement { girth when fully expanded <u>33 1/2</u> ins. range of expansion <u>4</u> ins. Complexion <u>Fair</u> Eyes <u>Blue</u> Hair <u>Brown</u> Trade <u>Fisherman</u> Intended place of residence <u>66 R. Green Island, Red.</u> (To be given as fully as practicable) <u>Newcastle-on-Tyne</u> <u>North Shields</u>	Descriptive marks.  <div style="font-size: 2em; text-align: center;">Nil</div>
<p><small>(The measurements and description should be carefully taken on the day the man leaves his unit, but in the case of men sent home from abroad for discharge, the age and intended place of residence should be left blank to be filled in by the Officer who confirms the discharge at home.)</small></p> 2. The above-named man is discharged in consequence of <u>Disability</u>	
<p><small>(The cause of discharge must be worded as prescribed in the King's Regulations and be identical with that on the discharge certificate. If discharged by superior authority, the No. and date of the letter to be quoted.)</small></p> 3. Military character:— <hr/> 4. Character awarded in accordance with King's Regulations:— <hr/> <hr/> <hr/> <hr/>	
<p><small>Certified that the above is an accurate copy of the character given by me on Army Form B. 2087* and that Army Form D. 489 was awarded in this case.</small></p> <p style="text-align: right;">Initials of Commanding Officer.</p>	

To be filled in on the soldier quitting the Colours.

Army Form B. 2088 has been issued to\*

\* Strike out if not applicable.



5. He is in possession of the following number of G.C. badges (if the man is a N.C.O. and enlisted prior to 1st July, 1881, the number he would have been entitled to had he not been promoted should be stated).

Is it probable that he will be entitled to another good conduct badge before the confirmation of these proceedings?

Classification for service, or proficiency pay... .. Class

6. Campaigns, Medals and Decorations

Certificate of education .....

7. His accounts are correctly balanced, and I have impartially inquired into all matters brought before me in accordance with Regulations.

(Place) H. O. Camp

(Date) 13. 5. 19

B. J. Barton Lt Col  
Commanding 2nd Battn. R.N.A. Regiment.

8. Certificate to be signed by the soldier on discharge.

I hereby acknowledge that I have received all my pay and allowances (including clothing allowance), and all just demands up to the present date, subject to the reservations of the claims noted on the 3rd page.

(Place) H. O. Camp (Sgd Albert Shaw Signature of Soldier.)

(Date) 13. 5. 19 (Sgd W. J. Long Capt Signature of Witness.)

(When a soldier is absent through illness or any other cause, and it is not desirable to forward these proceedings to him for signature, a manuscript copy should be sent for the man to sign, and when returned should be attached here.)

9. Additional certificate in the case of a soldier who takes his discharge at his own request.

I hereby declare that I do of my own free will request to be discharged from His Majesty's Service.

Sgd Albert Shaw (Signature of Soldier.)

10. Statement of service.

Service towards engagement to 13. 5. 19 (the date to which the record of service is completed) 1 years 356 days.

Further service " " 10. 6. 19 (the date of confirmation of discharge) " " " " 28 "

(Total: One Year, 19 Days) Total " " " " 1 " 19 "

11. Confirmation of discharge.

The discharge of the above-named man is hereby confirmed for

(Place) \_\_\_\_\_

(Date) \_\_\_\_\_

June (date) 10/19  
NEWFOUNDLAND CONTINGENT.  
Signature [Signature]  
CHIEF STAFF OFFICER (LONDON).

Commanding officers (or the Paymaster if at Netley) will issue to every discharged soldier whose claim to pension, either on account of service or disability, is to be brought under the consideration of the Chelsea Board, a memorandum for his guidance on Army Form D. 401, and will at the same time transmit to the Secretary, Royal Hospital Chelsea, a descriptive return of the man on Army Form D. 400.

RESERVATIONS REFERRED TO AT PARA. 8.

(To be signed by the soldier. When there are none, it is to be so stated and signed by the soldier.)

---

War Service Gratuity as authorized  
by the Newfoundland Govt.

(Sgt) Albert Shane

Sig of Witness

C.R. 5335

Extract from casualties from Pay & Record Office, London.  
dated 19/5/19.

The undermentioned man on demobilization leave from 2nd Bn., Winchester,  
on date stated, will be discharged in the U.K. The date of expiry  
of his leave will be the date on which his discharge will be con-  
firmed by Officer i/c Records.

13/5/19 - 10/6/19.

5335, Pte. Shave, A.

Authority:

Officer i/c Records, Mfld. Contgt.

NEWFOUNDLAND CONTINGENTDEMOBILIZATION

This Form to be completed and signed by members of the Newfoundland Contingent who elect to take their discharge in the United Kingdom.

I, (No. 5335 (Rank) Pte (Name) Share Albert of The Royal Newfoundland Regiment, in view of my being demobilized in the United Kingdom in accordance with my own wish, hereby affirm:

- (1) That I have no relatives or other persons in the Dominion of Newfoundland dependent upon me for support in any form whatsoever.
- (2) That I absolve the Newfoundland Government and/or any of its representatives from any liability whatsoever, civil and/or military, in respect of my repatriation or that of my family to Newfoundland at this or any other future date.

Harley D Camp  
13th Nov 1919.  
 Manchester

Signature  
 of Witness

W. L. O. Camp  
 13th Nov 1919.

Signature

Albert Share

Rank

Pte



NOTE.—This Form is only to be forwarded to the Ministry of Pensions in cases of discharge under para. 392 (xvi. or xvii.), King's Regulations, and in cases of discharge under para. 392 (vi.), King's Regulations, when the soldier has suffered impairment in health since his entry into military service, or in cases of transfer to Class P., or P. (T), of the Reserve.

In cases of soldiers not discharged or transferred to the Reserve as above, but who are qualified by length of service to consideration for a Service Pension this Form is to be sent to the Secretary, Royal Hospital, Chelsea, S.W. 3.

## Medical Report on a Soldier Boarded Prior to Discharge or Transfer to Class W., W. (T), P., or P. (T), of the Reserve.

1. Unit and Corps. *Royal Newfoundland*
2. Regtl. No. *333* 3. Rank. *Plb*
4. Name *Shaw* *Albert*  
(Surname) (Christian Names)
5. Age last birthday. *22*
6. Posted for duty on..... at.....  
in category (or grade).....
7. Former Trade or Occupation } *Trapper*
- 7a. If the soldier claims previous service in Army, he should state—  
(a) Former Regts. or Corps ;  
with Regtl. Nos.
8. If the disability is an injury was it caused  
(a) in action (b) on field service  
(c) on duty (d) off duty ?
9. If a Court of Inquiry was held on an injury state :—  
(a) When (b) Date of Discharge ;  
(b) Where (c) Cause of Discharge.  
(c) Opinion of Court (d) Particulars of Pension or Gratuity  
(if any)

NOTE.—The foregoing particulars are to be filled in and A.F.B. 179 a (statement by the soldier) completed before the soldier is seen by the Officer in charge of the case.

### Statement of Case.

NOTE.—The answers to the following questions are to be filled in by the Medical Officer in charge of the case. In answering them he will take care to confine himself exclusively to the medical aspect of the case and to such information as may be recorded in the invalid's military and medical documents. He will also carefully distinguish and clearly state when cases are due to venereal disease.

10. If brought forward for invaliding, disability in respect of which invaliding is proposed to be stated here. (Other disabilities should be reported upon in answer to question No. 19). If no disability enter "nil."

11. Date of origin of disability. *nil*
12. Place of origin of disability. *nil*
13. Give concisely the essential facts of the history of the disability in so far as it is recorded in the Medical History Sheet bearing on the case and in other relevant official documents. *nil*

14. State whether the disabilities are
- |  | (a) attributable to | (b) aggravated by |
|--|---------------------|-------------------|
| (i.) Service during the present war .. .. .                        | ✓                   | .....             |
| (ii.) Previous active service .. .. .                              | ✓                   | .....             |
| (iii.) Climate in pre-war service .. .. .                          | ✓                   | .....             |
| (iv.) Ordinary military service before the war .. .. .             | ✓                   | .....             |
| (v.) Serious negligence or misconduct on the man's part. } .. .. . | ✓                   | .....             |
- 14 (a). If not due to any of these causes, to what specific condition do you attribute it? } ✓

In all cases such as facial injuries, eye, ear, nose and throat, disabilities, etc., a specialist's report is to be attached with radiographs when possible; and in cases of amputation the exact position should be stated.

15. What is his present condition?  
 (A note should be made as to Weight in all cases when it is likely to afford evidence of the progress of the disability.)

*He complain of no disability*

16. Was an operation performed? If so, when and what was its nature?
17. If not, was an operation advised and declined?
18. \*In the case of loss or decay of teeth,—Is the loss of teeth the result of wounds, injury or disease directly attributable to active service or through service under such conditions that dental treatment was unobtainable?
19. Give particulars of any other disabilities existing, but not in themselves sufficient to cause invaliding. State whether or not they are attributable to or have been aggravated by service during the present war, and if so, to what or by what specific military conditions?

20. Do you recommend—
- (a) Discharge as permanently unfit?
- (b) Change to United Kingdom?

*W. S. P.  
 Discharge in U. K.*

Note—(b) is only applicable to soldiers invalided at Foreign Stations.

*W. S. Proemier, Capt. R. A. M. S.*  
 Medical Officer in charge of case.

Station *Hazeley Down* .. .. .

Date *3/12/19* .. .. .

\* Loss of teeth on or immediately after active service, should be attributed thereto, unless there is evidence that it is due to some other cause

OPINION OF THE MEDICAL BOARD.

NOTES.—(i) Clear and definite answers are to be filled in by the Board, as, in the event of a man being invalided, it is essential that the Minister of Pensions should be in possession of the most reliable information to enable him to decide upon the man's claim to pension.

Expressions such as "may," "might," "probably," etc., are to be avoided.

(ii.) The rates of pension vary according to whether the disability is (a) caused or aggravated by service in the present war. (b) Due to causes not connected with the present war, viz., (1) Previous active service. (2) Climatic diseases in pre-war service. (3) Ordinary military service before the war. It is, therefore, essential when assigning the cause of a disability to differentiate between them.

21. Give diagnosis and particulars of:—

- (a) Any disability claimed or discovered.
- (b) The present condition thereof.

he  
ha

22. State whether the disabilities are:—

- (i) Service during the present war .. .. .
  - (ii) Previous active service .. .. .
  - (iii) Climate in pre-war service .. .. .
  - (iv) Ordinary military service before the war .. .. .
  - (v) Serious negligence or misconduct on the part of the soldier .. .. .
- Give details:

(a) Attributable to .. .. . (b) Aggravated by .. .. .

.....  
.....  
.....  
.....  
.....  
.....

ha

22 (a). If not due to any of these causes, to what specific condition do the Board attribute it? .. .. .

ha

23. Is the disability in a final stationary condition? If not

- (a) How long is the present degree of disability likely to last?
- (b) If the present degree of disability is not likely to last 12 months can a further assessment at a reduced rate be made with reasonable confidence to cover a period of 12 months in all? If so, the reduced percentage and the period to which it will be applicable should be indicated in the answer to Question 24a.

.....  
.....

ha

24. (a) What is the degree of disablement at which, in the Board's opinion, he should be assessed at present, independent of hospital or other treatment. (Degrees of disablement should be expressed in the following percentages:—100, 80, 70, 60, 50, 40, 30, 20, less than 20, or Nil) (Vide Royal Warrant of 17/4/18 issued as A.O. 162 of 1918, and Instructions to Pension Boards) (assessment to be stated in words as well as figures).

*nil*

(b) In case of aggravation or where there is any evidence that there was a disability on entry, what in your opinion was the degree of disablement which existed at the time of joining the Army?

*no*

25. If an operation was advised and declined, was the refusal unreasonable?

If the Military Member is in disagreement with the Civilian Members, he is to state his opinion in the space provided

26. (a) Do the Board recommend discharge as physically unfit for further War Service, i.e., do they place him in Grade IV. only?

*Recommendation*

Opinion of Military Member in case of disagreement.

OR

(b) In what other grade do the Board place him?

(c) Do the Board recommend change to the United Kingdom (in the case of a soldier invalidated at a foreign station)?

Only to be answered when the soldier is placed in other than Grade IV.

27. Do the Board find that the soldier has suffered any impairment in health since his entry into the Service?

*no*

28. Is treatment being recommended on Army Form B. 179c?

*no*

29. Does the soldier require:—

- (a) An attendant for his journey home?
- (b) Transport from railway station to his home?
- (c) The constant attendance of another person in his own home?

*no*  
*WAC*  
*not present W.S.P.*

Signatures:—

Station *4th Coy Bn* ..... } President or Chairman.  
*W.E. Procaine* ..... }  
*Cip-Rama* ..... }  
 Date *14. 5. 19* ..... } Members.  
*not present W.S.P.*

Discharge Approved under Para. 392 (xvi) King's Regulations.

Station ..... } Only applicable in cases of Patients in Hospitals.  
 Date ..... } Officer in charge, Central Hospital.

OR  
 Discharge Approved under Para. 392 ( ) King's Regulations.  
 or Transfer Approved to Class of the Reserve.

(insert sub-para. King's Regulations under which discharge is approved or insert W. or W.(T), P. or P.(T)).

Station .....  
 Date ..... O.C. Discharge Centre.



# Squadron, Troop, Battery and Company Conduct Sheet.

Army Form B. 121.

Forms  
B 121.  
39.

Regiment of

*Royal Newfoundland*

Number of Sheet *1 of 1*

Signature of O. C. Company *C. Dickshunt*

Regimental Number and Name		Enlistment		Trade	Good Conduct Badges, Service pay or proficiency pay
No.	<i>5335</i>	Age on	<i>22</i> years <i>00</i> months	<i>Fisherman</i>	
Joined	Date	Place and Date of Enlistment	<i>St. John's</i>	Religion	
Joined	Date		<i>23 5 18</i>	<i>Catholic</i>	
Joined	Date	Period of	with Colours <i>19</i> years.	Place of Birth	
Joined	Date		with Reserve <i>3 1/2</i> years.	<i>Brunswick</i>	

Place	Date of Offence	Rank	Cases of Drunkenness	OFFENCE	Name of Witnesses	Punishment awarded	Date of award or of order dispensing with trial	By whom awarded	REMARKS
				<i>Demobilized Winchester</i>		<i>10 6 79</i>			

To be carried over.

Army Form B. 121.